The Flicker

1943

Hoskins L. Harris

Table of Contents

Dedication 5

Prologue 7

Flicker Staff 8

Administration 10

Class of 1948 17

Activities 49

R. O. T. C. 59

R. O. T. C. Medals and Awards 66

Vocational 67

Calendar 70

Awards to Class of 1948 72

Sports 73

Prophecy 80

Life at G. H. S. 86

Advertisements 90

DEDICATION

MISS MARJORIE H. GALE

IT is with sincere appreciation and deep gratitude that the class of 1948 dedicates this *Flicker* to Miss Marjorie H. Gale who worked untiringly to make it a success.

Prologue....

THE past four years have swiftly gone, but not forever, for the memories of our high school days will always linger. The recollections of our high school experiences will never leave us during the uncertain years to follow. As we stare into the face of time, with our minds full of hopes and plans for a successful future, we are not, perhaps, too aware of the pleasures we have recently experienced, but there will come a day when we will awaken to the fact and turn to the glorious past to this treasured reproduction of the highlights of our high school years.

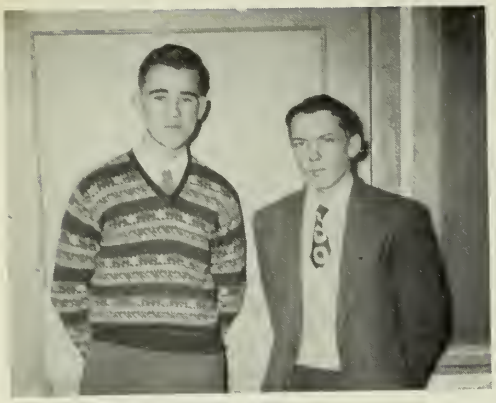

CO-EDITORS

PHOTOGRAPHS

FLICKER CUTS

FLICKER MANAGERS

Flicker Staff

CO-EDITORS

Maxwell Dyett and Ralph Burke

PHOTOGRAPHS

Donald Stone and Rodrique Thibodeau

SUPERLATIVES

Mabel Wood, Chairman; Virginia MacMillan, Jean Burgarella, Patricia Wilson, Barbara Veno, Alice Lockhart, Judith Brown, Jean Martin.

CLASS PROPHECY

Shirley Haines, Chairman; Judith Brown, Jean Martin, Gloria Hubbard, Joyce Hall, Agnes Roberts, Norma Layton, Judith Perry.

CLASS CALENDAR

James McComiskey, Chairman; Lois French, Beatrice Williams, Shirley Tate, Marjorie Merchant, Christine Cox, Rosalyn Rubino, Mabel Wook, Gertrude Francis, Nancy Fraga.

CLASS ROLL

Sitting: Judith Brown, June McShara, Jean DeLotto, Ronald Curhan, Chairman; Virginia Courant, Constance Amero.

Standing: Jean Martin, Charlotte Perry, Germaine Jensen, Catherine Millett, Barbara Spittle, Katheryn Joseph, Mae Cardoza, Patricia Wilson, Cecilia Harmon, Janice Golart, Asta Moore, June Ferron, Joan Veator, Dorothy Thibodeau.

ADVERTISING

Barbara Veno, Alice Lockhart, Joan Emerson

ART

Rodrique Thibodeau, Mabel Wood, Donald Stone

SALES MANAGERS

Mildred Brown, Sales; Madeline Bothelo, Business

FLICKER CUTS

Sorine Ask

SPORTS

Donald Bruni, Harvey Bryning, Samuel Auditore, Fred McKechnie, Lawrence Donovan

TYPISTS

Front row: N. Holmes, M. Brown, Chairman; C. Nelson

Second row: G. Jensen, S. Ask, A. Oakes, C. Harmon, M. Savioja, A. Lockhart, F. Piscitello

Third row: C. Perry, V. MacMillan, D. Thibodeau, N. Layton, B. Donovan

CLASS PROPHECY

SUPERLATIVES

CLASS ROLL

CLASS CALENDAR

ADVERTISING

SPORTS

ART

TYPISTS

MR. LESLIE O. JOHNSON
Principal

ADMINISTRATION and FACULTY

MR. J. STANLEY THOMPSON
First Floor Master

MR. WINSLOW S. PARKHURST
Second Floor Master

MR. VERNON C. HOOPER
Third Floor Master

MR. LEONARD H. SCOTT
Director of Vocational School

GUIDANCE DEPARTMENT
Left to Right: Miss Hodgkins, Secretary; Miss Margaret C. Tufts, Counselor; Mr. Robert C. Hall, Counselor

COMMERCIAL DEPARTMENT

Mr. Benjamin N. Fraser, Mr. J. Stanley Thompson, Mrs. Ethel Mills, Miss Mazie Smith, Miss Beatrice H. Christopherson, Mrs. Marion F. Woodruff, Dept. Head; Mr. Norman C. Ross, Mr. William T. Gibbs, Miss Grace E. McGinley, Miss M. Evelyn Oliver.

ENGLISH DEPARTMENT

Miss Claudia Perry, Miss Virginia Brown, Mr. James Supple, Miss Francis McGrew, Mr. George Toni, Miss Hortense Harris, Dept. Head; Miss Marjorie H. Gale, Mr. William Mahoney, Mr. Joseph S. Shea.

FREEHAND AND MECHANICAL DRAWING

Mr. Hubert E. Edmond, Miss Mabel Spofford, Dept. Head; Mr. Howard A. Curtis, Mr. Vernon C. Hooper.

LANGUAGE DEPARTMENT

Mr. Robert Copeland, Miss Josephine P. Ray, Miss Mildred E. Frostholm, Dept. Head; Mr. Henry Rosen.

MATHEMATICS DEPARTMENT

Mr. George E. Hodsdon, Mr. Alfred Hagstrom, Mr. Aarne A. Frigard, Mr. Winslow S. Parkhurst, Dept. Head: Mr. J. Raymond Silva.

SOCIAL STUDIES DEPARTMENT

Seated: Miss Mary S. Burke Miss Rosalynde Hammons. Standing: Mr. John C. Carter, Mr. Arthur N. Smith, Dept. Head; Mr. Benjamin N. Fraser.

SCIENCE DEPARTMENT
Miss Marjorie S. Crawley, Miss Gladys B. Tarr, Mr. Robert W. Card, Dept. Head; Mr. William F. Greeley, Mr. Roy H. Lane

HOMEMAKING DEPARTMENT
Miss Lucille S. Gaffney, Miss Edna Rundquist

LIBRARIAN
Miss Dorothy Londergon

VOCATIONAL SCHOOL
Mr. Raymond C. White, Mr. George E. Hodsdon, Mr. Karl Ellis, Mr. Leonard H. Scott, Dept. Head; Mr. Harvel R. Vail, Mr. Harold B. Geary, Mr. George Perry, Mr. John Budrow

MAJOR DURWARD H. GALBREATH

CAPTAIN HERBERT L. RAWLINGS

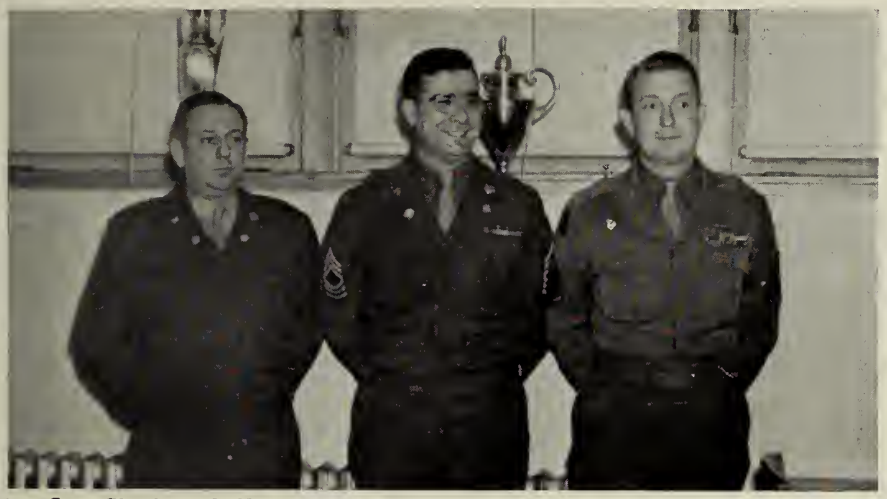

1st. Sgt. Charles W. Tucker, M-Sgt. Joseph Barbosa, 1st Sgt. John E. Atkins

MISS MARJORIE H. GALE
Director of Extra-Curricular Activities

MISS GEORGE, MISS SUMMERVILLE
Secretaries to the Principal

MISS ELEANOR F. MOORE
Music Supervisor

MR. G. ALLYN BROWNE
Assistant Music Supervisor

MISS WINIFRED ROSS
School Nurse

MR. ANTONIO GENTILE
Band Instructor

MR. FRED H. TWOMEY
Boys' Gym Instructor

MISS EVELYN CURTIS
Girls' Gym Instructor

SENIOR CLASS OFFICERS

President

GILBERT W. O'NEIL "Gil"

34 Beacon Street

College. Characteristic Interest: Sports, The Quartet. Activities: R.O.T.C. Major, 4; Class President 4; Winning prize squad 2; Sgt. Gardner Medal 2; Sawyer medal 1; Basketball 1, 2, 3; Captain 4; Football 1, 2, 3, 4; Baseball 1, 2, 3, 4; National Honor Society 3, 4; Latin Club 1, 3, President 2; A.A. Council 1, 2; Representative to Mass. Boys' State, 3; Junior Rotarian, 4; Senator, Good Government Day 4; Roosevelt Club, Homeroom spelling winner 1. Ambition: To go to college.

Vice-President

JAMES W. McCOMISKEY "Jim"

3 Marsh Street

Scientific. Characteristic Interest: Sports, music and beautiful women. Activities: Class Vice-Pres., 4; Chm. —Class Calendar; R.O.T.C. Plat. Sgt. 3; Captain 4; Ice Hockey 3, Capt. 4; No. Shore Hockey All-Stars 4; Baseball, 3, 4; R.O.T.C. Basketball, volleyball, football; Flash staff 2, asst. editor 3; Jr, Haskell medal 2—Winning Co. 1, 2, 3; Winning Platoon 2, 3; Band 1, 2, 3, 4; Orchestra 2, 3, 4; Latin Club 1, 2; German Club treas. 2, 3; Chm. Class Ring Com. 3; Nat'l. Honor Society 4. Ambition: to be the man my father is.

Secretary

MARJORIE A. MERCHANT "Margie"

128 Centennial Avenue

Commercial Stenographic. Characteristic Interest: Blue eyes, sports, the gang, and week-ends. Activities: Cla s Sec.; Class Calendar 4; Intramural Sports, Basketball 2, 3, Capt. 4; Softball 2; 50-word Typing Award; Bank 2, 3; Girls' Club Cabinet 3, Sec. 4; Girls' Drill Team 3, 4; Nat'l. Honor Soc. 3, 4; Glee Club 2, Sec. 3, V-Pres. 4; Honor Bus. Club 3, 4; Teacher's Sec. 3, 4; Roosevelt Club 4, Service Club Award 4; Art Club 1; Perfect Attendance 1; Chm. of Clothing Drive 3; Girls' Rifle Team 4; Junior Senior Tea-Dance Com. 3; Highest Honors 1, 2, 3, 4; Music Festivals 2, 3, 4; Mother Daughter Banquet 4. Ambition: Someday, somewhere, somehow—what?

Treasurer

RALPH GARDNER BURKE

200-A Washington Street

Scientific. Characteristic Interest: "Kosmic Kids," "Red Comet," Reading. Activities: Class Treasurer 4; Flicker Co-Editor 4; R.O.T.C. second place prize squad 3; R.O.T.C. Second Lieutenant 4; Sawyer medal 2; Spanish Book Prize 2, 3; Jeremy Ingalls Poetry Award 3; Beacon Staff 3, Co-Editor 4; National Honor Society 3, 4; Round Table 3; Camera Club 3, 4; Science Club-treasurer 3; Spanish Club Executive Board 2, 3, President 4. Ambition: To be a writer and travel in Harvey's "Red Comet."

HELEN L. ABBOTT "Midge"
88 Eastern Avenue

General. Characteristic Interest: Mansfield Academy. Activities: Softball 2, 3; Championship team 2; Volleyball 3, championship team 3; teacher's secretary 4. Ambition: To grow at least 5 feet 2 inches.

LOIS ABRAHANSON "Blondie"
125 Maplewood Avenue

General. Characteristic Interest: Dancing and Hairdressing. Activities: Honors; Bank Collector 1, 2, 3; Girls' Drill Team 1, 2, 3, 4; Teacher's Secretary 4; Glee Club 2; Perfect Attendance 3. Ambition: To enjoy life and be a successful hairdresser.

SALVATORE J. AIELLO "Sam, Sonny"
42 Summer Street

Vocational - Electrical. Characteristic Interest: Sports. Activities: Prize Squad 2, 3; Company Basketball 2, 3, 4; R.O.T.C. Corporal 4. Ambition: Congress will decide and electricity.

SHIRLEY ALLEN "Shirl"
82 Cherry Street

Fine Arts. Characteristic Interest: Classical and its athletics. Activities: Glee Club 3, 4; "Waltz Dream" 3; Christmas Concerts 3, 4; Spring Review 4; New England and State Festivals 3, 4; Art Club 2; Vice President 3, President 4. Ambition: To become successful in the field of commercial art.

CONSTANCE CLAIR AMERO "Connie"
47 Bass Avenue

State Teachers. Characteristic Interest: Lake Attitash. Activities: "The Waltz Dream" 3; Girls' Drill Team 3, 4; Glee Club 2, 3, 4; Roosevelt Club 4; Latin Club 2; Service Club 1, 2, 3, Award 4; French Club 3, 4; Girls' Rifle Team 4; Class Roll Committee 4; Ambition: To go back to Presson's Point.

BARBARA JEAN ANDERSON "Barb"
171 Western Avenue

College. Characteristic Interest: Air Corps. Activities: Class Roll Committee; Women's Roosevelt Memorial Association Book Prize 3; Spanish Club 2, 3; Camera Club 3. Ambition: To be accepted at Bridgewater State Teachers College.

DOROTHY ANDERSON "Dolly"
40 Derby Street

College. Characteristic Interest: Natale or M.N.F. Activities: Glee Club 2, 3; Science Club 3; French Club 2, 3, 4; "The Dream Waltz" 3; State and New England Music Festivals 2, 3; Roosevelt Club 4. Ambition: To see fulfilled my own great dream of music.

VERONICA F. ARVILLA "Ronnie"
52 Taylor Street

Commercial Stenographic. Characteristic Interest: The gang and that certain someone in the U. S. N. Activities: Flash Typist 4; Teacher's Secretary 4; Perfect Attendance 1, 2. Ambition: To convince my mother to let me travel to Georgia with two girl friends.

SORINE F. ASK "Siren"
7 Chestnut Street

Commercial Stenographic. Characteristic Interest: Music, Sports, and F. J. P. Activities: Chairman, Flicker Cuts 4; Flicker typist 4; Softball 2; Typewriting Award 50, 4; Shorthand Award 100, 4; Honor Business Club 3, 4; Spanish Club 2, 3; Teacher's Secretary 4; Honors 1, 2, 3, 4; Perfect Attendance 4; Theodore Roosevelt Club 4; All Star Softball Team 2; National Honor Society 4. Ambition: To set the world on fire with twenty dollar bills.

MILTON ATKINS "Milt"
88 Western Avenue

Vocational - Electrical. Characteristic Interest: Hunting and fishing. Activities: Perfect attendance 1, 2. Ambition: To become a master electrician.

SALVATORE AUDITORE
10 Gould Court

Scientific. Characteristic Interest: "Red Comet." Activities: Chairman Flicker Sports Committee; Individual Drill 3, 4; Color Guard 3; Corporal 3; Football Mgr, 2, 3, 4; Basketball Mgr. 2, 3, 4; Track 2; Camera Club Pres. 3, 4; German Club 1, 2, 3; Ambition: To tour the country in the "Red Comet."

WINNIFRED L. BAKER "Winnie"
7 Wesley Street

Commercial Stenographic. Characteristic Interest: ? ? ?; Typewriting Award 50, 3; Teacher's Secretary 4; Service Club Award 4. Ambition: To see the Lanesville bus on time once in a while.

CAROLYN J. BICKNELL "Bicky" "Cal"
7 Hillside Court

General. Characteristic Interest: Not working. Activities: Class Roll Committee 4; Latin Club 2; Camera Club 3; German Club 3; Class Ring Committee 4. Ambition: To be a successful dental hygienist.

WILLIAM P. BORGE "Bill"
154 Prospect Street

General. Characteristic Interest: Eating, L.O.S.B. club, Maplewood Avenue. Activities: Football 3, 4; Volley Ball 3, 4; R.O.T.C. Corporal 4. Ambition: To prolong the life of the L.O.S. Band; to study more closely the opposite sex.

MADELINE A. BOTELHO "Madie"
26 Bass Avenue

Commercial Bookkeeping. Characteristic Interest: Fashions, Horsebackriding, Business. Activities: Class Prophecy Committee 4; Roosevelt Club 4; Service Club Award 4; Honor Business Club 3, 4; Teacher's Secretary 4; Honors 1, 2, 3, 4; Mother and Daughter Banquet Committee 4; Flicker Distribution Manager 4. Ambition: To stay young and happy.

RICHARD A. BOUDREAU "Dick" "Boudy"
92½ Centennial Avenue

General. Characteristic Interest: Y.M.C.A. Activities: Spelling Medal 2; R.O.T.C. Corporal 4. Ambition: The U. S. Army.

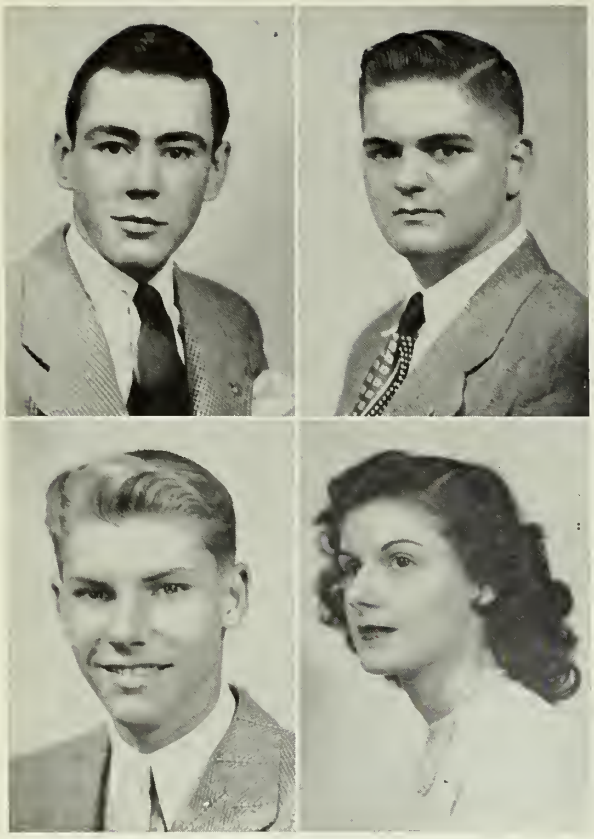

ROBERT L. BOWERS "Bob" "Bowie"
5 Cleveland Place

General. Characteristic Interest: U.S.M.C.R. Activities: R.O.T.C. Color Bearer 4; R.O.T.C. Sergeant 4. Ambition: U. S. Marine Corps.

WILLIAM P. BOWMAN "Bill"
35B Burnham Street

General. Characteristic Interest: Sleeping, selling picture coupons. Activities: R.O.T.C. 4. Ambition: To make a million dollars.

HAROLD BRADLEY "Harry" "Brad"
51A Western Avenue

Scientific. Characteristic Interest: Chemistry. Activities: Science Club 3; Chess Club 1, 2, 3; German Club 3. Ambition: To become a chemist.

GRACE BRANCALEONE "Gra"
7 Mansfield Street

General. Characteristic Interest: People. Activities: Roosevelt Club 4; Honor Business Club 3, 4; Teacher's Secretary 4; Honors 1, 2, 3, 4. Ambition: To enjoy life.

DANA H. BROAD "Dane" "Broadie"
2 Hampden Street

General. Characteristic Interest: Basketball and Broad's Shoe Store. Activities: R.O.T.C. Corporal 3; Tech. Sgt. 4; Second place Prize Squad 3; Rifle Team 3; Color Guard 3; Color Bearer 4; Camera Club Vice-President 2, 3, 4. Ambition: To be as good a shoe man as my father.

CLAYTON E. BROOKS, JR. "Clayt" "Buddy"
28 Atlantic Street

Vocational - Automotive. Characteristic Interest: Sports. Activities: R.O.T.C. Prize Squad, 3; R.O.T.C. 1st. Lieutenant 4; Auto-Mach Club 3. Ambition: To succeed in whatever I attempt.

NATALIE M. BROOKS "Nat" "Fuzzy"
9 Short Street

Commercial-Clerical. Characteristic Interest: J. S. in N. J. "That Certain summer resort". Activities: Basketball 1, 2; Spelling Award 1, 2; O.A.T. Award; Bank Collector; Teacher's Secretary 3, 4; Cafeteria 1, 3. Ambition: To go South for the winter, to master bookkeeping, to succeed.

FRED P. BROWN "Brownie" "Adjitator"
16 Butman Avenue

General. Characteristic Interest: J. B. Activities: Boy's Rifle Team 2, 3, 4; Prize Squad 3; R.O.T.C. Corporal 4; R.O.T.C. Basketball, Volley Ball, Badminton. Ambition: To succeed in whatever I attempt (Service?)

HERMAN B. BROWN "Herm" "Mace"
17 Holly Street

General. Characteristic Interest: Baseball, Navy. Activities: Baseball 3, 4; R.O.T.C. Sargeant 4; Intramural Basketball 3. Ambition: To graduate.

JUDITH A. BROWN "Judy"
94 Prospect Street

College. Characteristic Interest: "The Three Henchmen." Activities: Flicker Class Prophecy Com. 4; Girls' Club Cabinet Pres. 4; Serv. Club Award 4; "Jr. Miss" 3; "Dear Ruth" 4; "A Waltz Dream" 3; Natl. Honor Soc. 3, 4; Glee Club 2, 3, 4; Roosevelt Club 4; Spanish Club 1, 2, 3, 4; Sci. Club 1, 2, 3, 4; Citizen of 1947 Mass. Girls State; Honors 1, 2, 3, 4; Class Salutatorian. Ambition: To make the most of the 24 hours in each day.

MILDRED E. BROWN "Mil" "Milly" "Millie
Southern Avenue, South Essex

Com'l. Stenographic. Characteristic Interest: *All sports* Pen[illegible]s; Chm. of Flicker typists 4; Flicker Sales Mgr. 4; Basketball 2, 3, Co-Capt. 4; Volleyball 2, 3, 4; Softball 2, 3, 4; Girls' Rifle Team 4; 50 word Type Award 4; Sawyer Medal 1; Sr. O.A.T. Award and gold pin 3; Honor Business Club 3; Roosevelt Club 4; Perfect Attendance 3, 4; Highest Honors 1, 2, 3, 4. Ambition: to get a pilot's and driver's license.

WINIFRED A. BROWN "Winnie"
46 Grove Street

College. Characteristic Interest: Horses, Boston University, and fun. Activities: Class Roll Committee 4; Boston Herald Spelling Award 1, 4; Spanish Club 2; Latin Club 2, 3, 4; Theodore Roosevelt Club 4. Ambition: To see a world in peace and not in pieces.

DONALD BRUNI "Brune" "Don" "Hap"
5 Acacia Street

Scientific. Characteristic Interest: Sports and Model Airplanes. Activities: Flicker Sports Committee and Photography Committee 4; Track 2; Science Club 3, 4; French Club 4; Theodore Roosevelt Club 4. Ambition: To go to college and establish the GOIP as a third Party.

HARVEY BRYNING
36 Marmion Way, Rockport

Scientific. Characteristic Interest: "Red Comet". Activities: Flicker Sports Committee 4; Camera Club 3, Treasurer 4; Corporal 4. Ambition: To tour the country in the "Red Comet."

JEAN F. BURGARELLA To a wonderful teacher
4 Webster Street

College. Characteristic Interest: ~~"The Three~~ Henchmen." Activities: Cap and Gown Com. 4; Latin Book Prize 2; Service Club Award 4; ~~National Honor Society~~ Vice-Pres. 4; Latin Club 2, 3, Vice-Pres. 4; Science Club 3; Service Club 1, 2, 3, 4; ~~Citizen of~~ 1947 Mass. Girls State, Governor's ~~Council~~ 3; Perfect Attendance 3; Honors 1, 2, 3, 4; ~~Mother-Daughter~~ Banquet Committee 4. Ambition: To find time for more work.

ROBERT R. BURKE "Burka" "Burkie" "Bob"
10 Blake Court

General. Characteristic Interest: Sports. Activities: Honors, Hearst Team 3, 4; Rifle Team 2, 3, 4; Baseball 2, 3, 4; Intermural Basketball; Volleyball, Championship; Badminton, Football. Ambition: To bat in the charmed .300.

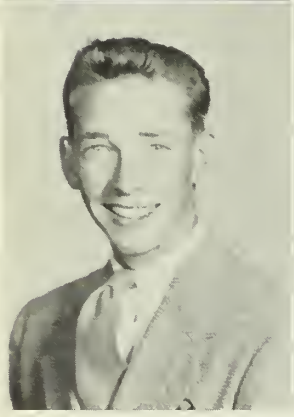
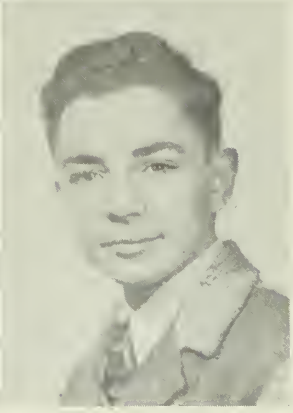

BARBARA J. BURNHAM "Penny"
106 Main Street

General. Characteristic Interest: Just one of those things. Activities: Intramural Basketball 2; Spelling Award 1, 3; Beacon Staff 3; Girls' Drill Team 4; Service Club 2. Ambition: A one-way ticket to . . . ?

ELIZABETH ANN BURNHAM "Ann"
County Road, Essex

General. Characteristic Interest: Lynn Classical and the National Pastime. Activities: Flicker Staff; Girls' Softball 2, 3, 4; Girls' Basketball 2, 3, 4; Girls' Volleyball 2, 3, 4; Latin Club 2; National Honor Society 4; basketball Champs 4. Ambition: To own the Red Sox.

RAY CAHOON "Connie"
60 Eastern Avenue

General. Characteristic Interest: Horses and Essex. Activities: Class Roll Com. 4; Prize Squad 3; Individual Drill 4; R.O.T.C. Sgt. 4; Color Bearer 4; "Waltz Dream" 3; Glee Club 2, 3; Vice-President 4; Science Club 3, 4; Service Club Award 4; Perfect Attendance 1, 2, 3, 4. Ambition: To own a car or move Essex to Gloucester.

IRVING A. CAMILLE "Hank" "Irv"
25 Mt. Vernon Street

Vocational - Printing. Characteristic Interest: Sports. Activities: Individual Drill 3, 4; Haskell Drill 3; Prize Squad 2, 3; R.O.T.C. Sgt. 4; Company Baseball, Volleyball 3; Football 4; Spelling 3; Benjamin Franklin Club 3, 4; Guard of Honor 3. Ambition: Printing.

MAE EVELYN CARDOZA "Mazie"
6 Elwell Street

General. Characteristic Interest: 30 Chestnut Street and We Four. Activities: Class Roll Committee; Service Club 1, 2, 3, Award 4; Teacher's Secretary 3, 4; 50 Word Typing award 3; Beacon Advertising Staff 3; Senior O. A. T. 3; Flicker Typist 4; Girls' Rifle Team 4. Ambition: That certain someone, Banford Academy, ask Barb.

GRACE MADELINE CARLSON "Gracie"
135 Essex Avenue

General. Characteristic Interest: "Buangs! !" "Babe". Activities: Basketball 2, 3, 4; Softball 2, 3, 4; Badminton 3; Tennis 2, 3; 50 Word Type Award; Honor Business Club 3, 4; Teacher's Secretary 4; Rifle Team 4; Basketball Champs 4; All Stars Champs 4. Ambition: Till Then! !

MURIEL B. CARTER "Mernie"
Martin Street, Essex

General. Characteristic Interest: "Hule", Western Avenue, "Buangs! !" Activities: Basketball 1, 2; Hitpin Baseball 1, 2; Softball 2, 3; Teacher's Secretary 4; Rifle Team 4. Ambition: Till then.

AUGUSTUS L. CIULLA "Gus"
23 Summer Street

Vocational-Machine. Characteristic Interest: Sports. Activities: Prize Squad 2, 3; Basketball 1, 3, 4; Football 4; Auto-Mach Club; R.O.T.C. Corporal 4. Ambition: Money-money-money.

PHYLLIS ANN CIULLA "Phyl"
29 Mansfield Street

General. Characteristic Interest: Everyone and Everything. Activities: Flicker Typist 4; Theodore Roosevelt Club 4; Teacher's Secretary 4; Honors 3; Cafeteria 1, 3. Ambition: To be a success in whatever I attempt and to always be happy.

PATRICIA CONLEY "Trisha"
5 Morton Place

Commercial Stenographic. Characteristic Interest: To travel. Activities: 100-word Shorthand Award; Spelling Medal 2, 4; Beacon Advertising 3; Teacher's Secretary 4. Ambition: New York.

MARGERY D. COOK "Cookie"
624 Washington Street

General. Characteristic Interest: J. J. M. "Babe and Buangs!" Activities: Basketball 2, 3, Captain 4; Baseball 2, 3; Girls' Drill Team 3, 4; Volleyball 2, 3; Badminton 3; Rifle Team 4; Basketball Champs Capt. 4; All Stars Champ 4. Ambition: Till then! ! !

ANTHONY CORRAO "Tony"
531 Essex Avenue

Vocational-Machine. Characteristic Interest: Construction Work. Activities: Company Football 4; R.O.T.C. Cpl. 4; 1 Play; 2 Band Concerts; 2 Music Festivals; Band 1, 2, 3; Dramatic Personae 1; Auto-Mach. 3. Ambition: Building and designing houses.

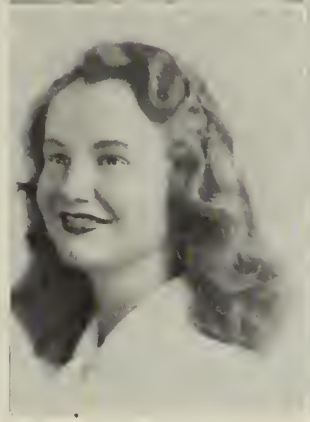

VIRGINIA CARROLL COURANT "Gin"
3 Ferry Street

College. Characteristic Interest: "The Three B's." Activities: Flicker Class Roll Com.; Beacon Staff 2, 3; "A Waltz Dream"; Glee Club 2, 3; Debators 1, 2; Roosevelt Club 4; Latin Club 1, 2, 3; Science Club 3, 4; Camera Club 4; Chess Club 2, 3; German Club 2, 3; Honors 2; Service Club Award 4. Ambition: To become a nurse and get my R.(G)N.

CHRISTINE COX "Chris" "Ginger"
853 Washington Street

Fine Arts. Characteristic Interest: Lake Attitash, The Clan, L.O.B.H., The Three B'S. Activities: Flicker Class Calendar Committee 4; Beacon Staff 3; Girls Club Cabinet 2, 3, 4; Roosevelt Club 4; Art Club 3, 4; German Club 3; Junior-Senior Tea Committee 3; Mother-Daughter Banquet Committee 3, 4; Beacon Collector 2. Ambition: Back to Presson's Point.

EVA M. CRESSEY
91 Friend Street

Nurses Training. Characteristic Interest: We Three and Sargent Street. Ambition: To go as far away from Gloucester as I can and not get homesick.

GLORIA FAYE CROWLEY
1118 Washington Street

Commercial - Clerical. Characteristic Interest: "Richie". Activities: Glee Club 3, 4; Teacher's Secretary 4; New England and State Music Festivals 3, 4; "Waltz Dream"; A.A. Collector 3; Girls' Rifle Team 4. Ambition: Fashion Designer.

SAWYER FREE LIBRARY
GLOUCESTER, MASS.

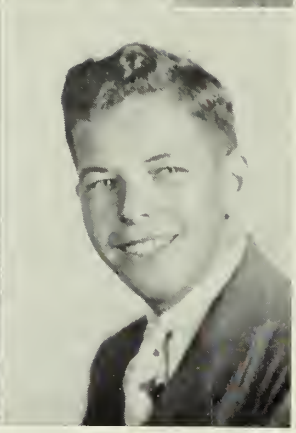

RONALD CHARLES CURHAN "Ronnie"
8 Stone Court

Scientific. Characteristic Interest: Too little, too late, wrong place. Activities: Class Roll Committee, Chairman 4; Second Place Prize Squad 3; Individual Drill 4; Cpl. 4; Massachusetts State Forensic League Speech Contest—first place Oratorical Declamation 2, 3; Original Oratory 4; American Legion Oratorical Contest 3; "Junior Miss" 3; "Dear Ruth" 4; Dramatis Personnae 1, 2, 3, 4; Glee Club 1, 4; Librarian 2, 3; Round Table 3; Debators 1, 2; Science Club 3; Service Club Award 4. Ambition: Enough, on time, right place. Never!

LILLIAN R. D'ANTONIO "Lil" "Lily"
18 Blynman Avenue

General. Characteristic Interest: California and we three. Activities: Flicker Superlative Committee 4; Flicker Typist 4; Beacon Staff 3; Roosevelt Club 4. Ambition: To succeed with success.

ARTHUR MERIT DAVIS "Art"
357 Essex Avenue

Vocational-Machine. Characteristic Interest: Rifle Team. Activities: Rifle Team 2, 3, Captain 4; Prize squad 3, Sgt. 4; Football 4; Band 1, 2, 3, 4; Auto-Mach 3. Ambition: To get a 45 standing.

JOHN R. DAVIS "Jack"
22 Myrtle Square

College. Characteristic Interest; She'll come along some day. Activities: "Waltz Dream"; Glee Club 3, Treasurer 4; Latin Club 2, 3; Science Club 2, Secretary 4. Ambition: To have fun.

GEORGE H. DAY
1 Decatur Court

General. Characteristic Interest: 13 Beauport Ave., Baby-sitting with? Activities: Class Roll and Class Calendar 4; Winning Prize Squad, 3; Individual Drill 4; R.O.T.C. Sergeant 4; "Dear Ruth", "A Waltz Dream", Principal; New England and State Festivals (Music) 2, 3, 4; Dramatics Festival 4; Glee Club 2, 3, 4; Dramatis Personae 4; Science Club 3, 4; Perfect Attendance 3. Ambition: To figure out (you know who Sis.)

ROBERT MONROE DAY "Bob"
25 Lookout Street

College. Characteristic Interest: 116 Maplewood Ave. Activities: Prize Squad 2, 3; Winning Squad 3; Haskell Drill 3; R.O.T.C. 1st Lieutenant 4; Glee Club 4; Latin Club 2; French Club 2, 3, 4. Ambition: To own Maplewood Ave.

JAY JUDSON DEAN "Jay" "Jud"
Summer Street, Manchester

College. Characteristic Interest: Beachcombers and a blue-eyed junior. Activities: Football 4. Ambition: To be a good machinist.

JEAN L. DeLOTTO
164 Washington Street

College. Characteristic Interest: Lake Attitash. Activities: Class Roll Com. 4; "Waltz Dream"; Girls' Drill Team 2, 3, Sergeant 4; National Honor Society 3, 4; Roosevelt Club 4; Service Club Award 4; French Club 2, 3, Vice-Pres. 4; Girls' Rifle Team 4; Perfect Attendance 4. Ambition: Back to Presson's Point.

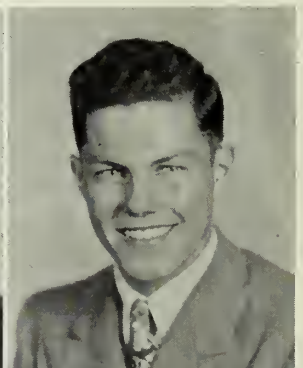

PAUL DENNIS
300 Essex Avenue

Vocational-Print. Characteristic Interest: Sports. Activities: Football 1, 2, 3, 4; Band 1, 2, 3, 4; R.O.T.C. Sergeant 4; Benjamin Franklin Club 3, Treasurer 4. Ambition: To be successful.

RICHARD M. DICKINSON "Dick"
29 Cleveland Street

Vocational-Print. Characteristic Interest: To enjoy life. Activities: R.O.T.C. 1st Lieutenant 4; Flash Columnist 4; Benjamin Franklin Club, Secretary 3, 4; Perfect Attendance 1, 2, 3. Ambition: To travel and see the world.

ELIZABETH ANNE DONOVAN "Betty"
9 Norseman Avenue

Commercial-Stenographic. Characteristic Interest: Kenny's Lanesville and The mailman. Activities: Beacon Advertising 3; Flicker Staff 4; Teacher's Secretary 4; Roosevelt Club 4; Flicker Advertising Collector 3; Girl's Rifle Team 4. Ambition: To travel.

LAWRENCE J. DONOVAN "Spec" "Larry"
15 Beach Court

Scientific. Characteristic Interest: Sports, Harvey's "Red Comet". Activities: Flicker-Sports Committee; R.O.T.C. 2nd. Lieutenant 4; Prize Squad 3; Football Manager 2, 3; Intramural Football, Basketball, Baseball; Class Spelling Award 2; French Club 3, Treasurer 4. Ambition: To grow.

PRISCILLA G. DOUCETTE "Sis" "Brownie"
Apple Street, Essex

Fine Arts. Characteristic Interest: Art and Rusty. Activities: Class Roll Superlatives 4; Superlatives 4; Beacon Art Staff 2; Art Staff 2; Art Club 1, 2, 3, 4; Honors 1, 2, 3; Theodore Roosevelt Club 4. Ambition: To grow 2 inches taller so my feet will touch the floor of the Gloucester Buses.

CARLTON L. DOYLE
5 Wells Street

General. Characteristic Interest: Music. Activities: Classroom Spelling Award 3; Glee Club Concert 4; Orchestra 1, 2, 3, 4; Glee Club 4; Teacher's Secretary 4; Service Club Award 4.

ROBERT D. DROHAN "Bob"
27 Hartz Street

College. Characteristic Interest: Hockey and "The Club" Activities: Flash Staff 1, 2; Ice Hockey 3, 4; Flicker Staff 4; Dramatis Personae 3, 4; "Junior Miss" 3; Glee Club 1, 2, 3; Debators 2, 3; French Club 2, 3, 4; Roosevelt Club 4; Science Club 2, 3; German Club, Treasurer 2; Forensic Debating Team 3; A. A. Collector 2, 3; Student Council Constitution Committee 4. Ambition: College and success.

RODERICK DUNPHY "Rod"
3 Sunset Road

General. Characteristic Interest: Skiing, drawing. Activities; R.O.T.C. Staff Sgt. 4; Football 4; Track 2, 3; Spelling 2; Glee Club 2, 3, 4; "A Waltz Dream", Christmas Concerts 2, 3, 4. Ambition: To become a draftsman.

SAWYER FREE LIBRARY
GLOUCESTER, MASS. 01930

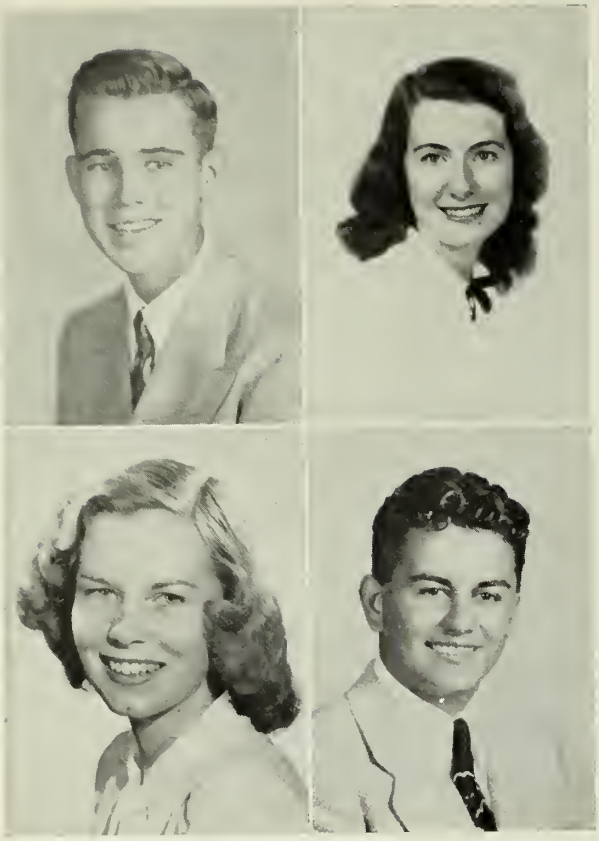

MAXWELL J. DYETT "Max"
58 Grove Street

Scientific. Characteristic Interest: Science and Mathematics. Activities: Prize Squad 2, 3; Flicker Co-editor; Latin Book Prize 2, 3; Orchestra 1, 2, 3, 4; Band 1, 2, 3, 1st. Lieut. 4; National Honor Society 3, 4; Stevens Book Reviewers 3, Pres. 4; Dramatis Personae 1, 2, 3, 4; Latin Club 1, 2, Vice Pre . 3; Chess Club 2, 3, 4; Class Valedictorian. Ambition: To be a B.S. in 1952.

GENEVA B. ELLIS "Neva" "Genie"
116 Maplewood Avenue

Commercial. Characteristic Interest: Music. Activities: Class Roll Committee; Roosevelt Club 4; Vice President Glee Club 3; 50 Word Typewriting Award 4; "The Waltz Dream" 3; Girls' Drill Team 2, 3, Corporal 4; Glee Club 2, 3, President 4; Service Club Award 4; Music Supervisor's Secretary 4. Ambition: To see what happens after June 13. To travel.

JOAN EMERSON "Joanie"
19 Commonwealth Avenue

Commercial-Stenographic. Characteristic Interest: He knows. Activities: Advertising Chm.: Soccer Capt. 4; O.G.A. Award 4; "Waltz Dream" 3; Girls' Drill Team 3, 4; Glee Club 3, 4; Roosevelt Club 4; Girls' Rifle Team 4; Service Club 1, 2, 3, Award 4; Honor Business Club 3, Secretary 4; Teacher's Secretary 3, 4.

FRANCIS D. ENOS, JR. "Frank" "Eno" "Bart"
5 Allen Street

College. Characteristic Interest: N. G. Activities. Activities: Classroom Winner Spelling 1. Ambition: To run the "Triplet O" Corp. into millions.

ELINOR E. EVANS "Sis"
69 Pleasant Street

General. Characteristic Interest: Music and football. Activities: Roosevelt Club 4; Girls' Rifle Team 4; Mother-Daughter Banquet Committee 4. Ambition: To become a nurse and travel.

SALVATORE J. FAVALORA "Sal"
14 Blynman Avenue

Vocational-Print. Characteristic Interest: Printing. Activities: Benjamin Franklin Club 3, 4; Treasurer 3; R.O.T.C. Corporal 4. Ambition: To have Gil work for me!

ARTHUR H. FENDLE "Art" "Finkle"
11 Spring Street

General. Characteristic Interest: To skip drill. Ambition: To become a millionaire and live in Bar Harbor.

JUNE F. FERRON
67 Western Avenue

College. Characteristic Interest: L.O.B.H., Weekends, and Lake Attitash. Activities: Cap and Gown Comm. 4; Flicker Staff 4; Basketball 2; Softball 2; Girls' Club 3, 4; Girls' Drill Team 1, 2, 3, 4; National Honor Society 3, 4; Roosevelt Club 4; Latin Club 4; Vice Pres. 2; Pres. 3; Service Club Award 3, 4; Chess Club 4; Asst. to 1st floor Supervisor 3, 4; Perfect Attendance 1, 2, 3, 4; Mother & Daughter Banquet Comm. 3, 4; Rifle Team 4. Ambition: Physiotherapist and "Back to Presson's Point."

MARION FOSTER
1066 Washington Street
General. Characteristic Interest: Music. Ambition: To be an accomplished pianist.

NANCY J. FRAGA **"Little Girl"**
9 Morton Place
Commercial. Characteristic Interest: "The Gang", "My Height" and "Brud". Activities: Flicker Staff 4; Class Calendar 4; 50-Word Typing Award; Girls' Club Cabinet 1, 2, 3, 4; Roosevelt 4; Service Club 4; Teacher's Secretary 4; Class Ring Committee 3; Perfect Attendance 3; Junior and Senior Tea Dance Committee 1, 2; Mother and Daughter Banquet Committee 4; Girl's Rifle Team 4.

GERTRUDE CYNTHIA FRANCIS **"Gert"**
36 Warner Street
College Preparatory. Characteristic Interest: "My honey." Activities: Flicker Staff; Class Calendar; Intramural Sports 2, 4; Volleyball, Captain 3, 4; Glee Club 3, 4; "Waltz Dream"; Girls' Club Cabinet 4, Treasurer 4; Spanish Club 2, 3; Latin Club 2, 3, 4; Service Club 1, 2, 3, 4; Service Club Award 4; Cheerleader 4, Honors 1, 2, 3, 4; Mother-Daughter Banquet Comm. 4; Representative to Mass. Girls' State 4; Rifle Team 4. Ambition: To rear a "Catcher," "Pitcher", and a second "Baseman".

LOUIS A. FRANCIS, JR. **"Louis" "Chief"**
12 Allen Street
General. Characteristic Interest: Essex. Activities: Corporal 4, R.O.T.C. Basketball, Baseball and Football 3, 4. Ambition: To help "Hookie'.

ELOISE J. FREEMAN **"Darda"**
4 Madison Court
Nurses Training. Characteristic Interest: "Trying to manage it." Activities: Latin Club 2; Science Club 3, 4; Camera Club 4; Tennis Club 2, 3; Chess Club 2; German Club 3, 4; Service Club Award 4; Honors 1, 2, 3, 4; Flicker Cut Committee; Perfect Attendance 1, 3; Theodore Roosevelt Club 4; Girls' Rifle Team. Ambition: To be a success in the field of medicine.

LOIS A. FREITAS
2 Hampden Street
General. Characteristic Interest: Eddie, The Gang, and "Brud". Activities: Intramural Sports, Softball 3, 4; Basketball 2, 3, 4; Badminton 3, 4; Bank Collector 3; Girls' Drill Team 3, 4; Cheerleader 3, 4. Ambition: To stay as happy as I am now.

LOIS J. FRENCH **"Frenchy"**
37 Sargent Street
College Preparatory. Characteristic Interest: "We four" and "Vi's House." Activities: Service Club Award 4; Chess Club 3, President 4; French Club 2, 3, 4; Theodore Roosevelt Club 4; German Club 3, 4; Rifle Team 4. Ambition: "To play the sax on my way to Alaska."

DAVID W. FROST **"Dave" "Frostie"**
3 Blake Court
Scientific. Characteristic Interest: Golf (to challenge Ben Hogan). Activities: Class Calendar Committee; R.O.T.C. Prize Squad 3; Individual Drill 4, Sgt. 4; Band 1, 2, 3, 4; National Honor Society 4; Dramatis Personae 4; Science Club President 3, 4; German Club 2, Secretary 3. Ambition: To spend money faster than I can make it.

ANTHONY J. GAGLIANO "Ant"
16 Gould Court

Commercial Bookkeeping. Characteristic Interest: R.A.F. Activities: Beacon Advertising Staff 3; Advertising Manager 4. Ambition: To learn the florist trade.

HELEN THERESA GEARY "Helen"
8 Madison Court

Nurses Training. Characteristic Interest: Nursing. Ambition: To succeed in whatever I undertake.

NANCY A. GEARY "Nan" "Nanc"
8 Madison Court

General. Characteristic Interest: "Crystal Ballroom." Activities: Basketball 1, 2; O.A.T. Award 2; Girls' Drill Team 2, 3; Teacher's Secretary 4. Ambition: To live happily ever after and one guess.

JANICE M. GOLART "Jan"
40 Harrison Avenue

College. Characteristic Interest: Lake Attitash. The three B's, and the "Clan." Activities: Flicker Class Roll Committee; Girls' Rifle Team 4; Glee Club 3, 4; State and New England Music Festivals 3, 4; Intramural Basketball 1; "The Waltz Dream"; Girls' Drill Team 3, 4; Roosevelt Club 4; Latin Club 2; Service Club award 4; French Club 2, 3, Secretary 4; Bank Collector 1, 2; Honors 1, 2, 4. Ambition: Back to Presson's Point.

ESTELLE RUTH GOSBEE "Stella"
40 Main Street, Essex

College. Characteristic Interest: Drama and baseball. Activities: Prom Chairman 3; Intramural Softball Captain 2; Flash Staff 2; Dramatis Personae 1, 2, 3, Round Table 3; Spanish Club 4; Latin Club 2, 4; Honors 3; Roosevelt Club 4. Ambition: To graduate from U.C.L.A.

JOHN W. GOVE, JR. "Jack" "Govie" "Coogie"
1091 Washington Street

Vocational-Machine Tool. Characteristic Interest: Ask Ken . . .? Activities: Prize Squad, D, 3; Haskell Drill 3; Individual Drill 4; Football 1, 2; 2nd Lieutenant 4; Auto-Mach Club 3. Ambition: To take a vacation.

CHARLES E. GROVES "Charlie"
186 East Main Street

College. Characteristic Interest: "Sharing the Schekels. Activities: Jeremy Ingalls Poetry Prize 3; Dramatis Personae 2, Vice-Pres. 3, President 4; Debators 1; Chess Club, Pres. 1; French Club 3, 4. Ambition: To get my share.

ELIZABETH A. HAAPA "Betty"
10 East Main Street

State Teacher's College. Characteristic Interest: L. E. H. S. Activities: Girls' Rifle Team 4; Basketball 1, 2, 3, 4; Hitpin Baseball 1, 2, 3, Captain 4; Softball 2, 3, 4; Badminton 4; Volleyball 3, 4; Girls' Drill Team 2, 3, Sgt. 4; Junior-Senior Tea Dance Committee 3. Ambition: To do a certain person's hair up in pincurls.

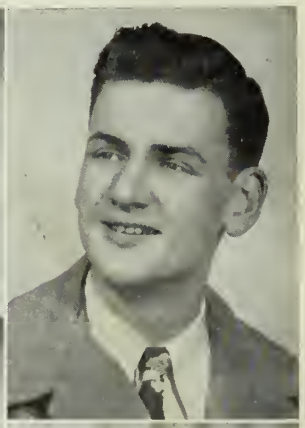
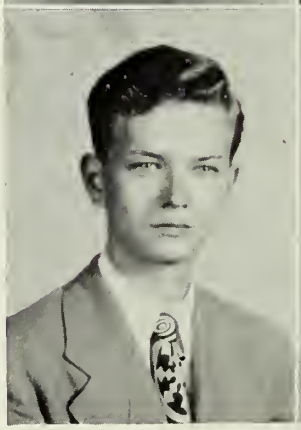

SHIRLEY A. HAINES "Shirl"
962 Washington Street

College. Characteristic Interest: Lake Attitash. Activities: "The Waltz Dream" 3; Girls' Drill Team 1, 2, 3, 2nd Lieut. 4; National Honor Society 3, 4; Glee Club 2, 3, 4; Roosevelt 4; Service Club Award 4; French Club 2, 3, 4; Class Ring Committee 3; Student Council Constitutional Committee. Ambition: Back to Presson's Point.

JOYCE MARILYN HALL
82 Eastern Avenue

College. Characteristic Interest: Lake Attitash; Girls' Rifle Team 4; Flash Staff 3, 4; Girls' Drill Team 2, 3, Corporal 4; Glee Club 2, 3, Treasurer 4; Roosevelt Club 4; Service Club Award 4; French Club 2, 3, 4; Head Cheerleader 4; Perfect Attendance 1. Ambition: Back to Presson's Point.

EDWARD B. HALLETT "Ed" "Flash"
45 Beacon Street

College. Characteristic Interest: Sports and sail boats. Activities: R.O.T.C. Winning Prize squad 2, Sgt. 3, Lieutenant 4; Football 1, 2, 3, Co-Captain 4; Basketball 1; Ice Hockey 3; Track 1; Intramural Basketball 2, 3, 4; Junior Rotarian. Ambition: To go to college.

CECILIA M. HARMON "Sis"
15 Madison Avenue

Nurses' Training. Characteristic Interest: Lanesville, R. J. S., "Brud." Activities: Flicker Typist 4; Class Roll Comm. 4; Girls' Rifle Team 4; Intramural Basketball 1, Captain 2; Service Club Award 4; Roosevelt Club 4. Ambition: To raise the "dickens" with Dick.

WARREN HASKELL "Hank"
Martin Street, Essex

General. Characteristic Interest: Sports. Activities: Baseball 3, 4; R.O.T.C. Basketball, Football, Volleyball 2, 3, 4. Ambition: To be a successful business man.

JAMES T. HEFFRON "Jim" "Jimmy"
108 Centennial Avenue

Vocational-Machine Tool. Characteristic Interest: Sports, women. Activities: R.O.T.C. Platoon Sergeant 3, Captain 4; Ice Hockey 3; Auto-Mach Club, Vice President 3.

ROBERT HERRICK "Bob"
Coles Island

Vocational-Electrical. Characteristic Interest: West Gloucester and the gang and how to make old cars of John's Run. Activities: Football 1, 2, 3, 4; Stage Crew 1, 2, 3, Assistant Chief 4; Service Club Award 4; R.O.T.C. Corporal 4. Ambition: To become a good electrician and to get my master's license.

KENNETH HODGKINS "Ken" "Hodgie"
645 Washington Street

Vocational-Electric. Characteristic Interest: 16 Spring Street. Activities: R.O.T.C. Corporal 4. Ambition: Ask Jack.

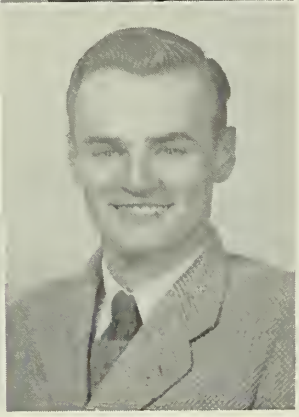

MYRNA HOFFMAN "Jersey"
1 Eastern Point Road

General. Characteristic Interest: Trips home, J. D. W. S. R. C. S., Bowling 199? ? ? Ambition: To prove to my Dad that I'm capable of owning an Olds convertible.

NANCY W. HOLMES "Nan" "Nance"
260 Essex Avenue

General. Characteristic Interest: West Gloucester, the Sheet Metal Shop, photography, and U. S. M. C. Activities: Flicker Staff Typist 4; Advertising Staff 4; Teacher's Secretary 4; Girls' Rifle Team 4; Classroom Spelling Champion 4; H. R. Leader 1; Flicker and Beacon Collector 2; Spelling Semi-Finalist 4. Ambition: To have a "boss" as nice as Mr. Ellis, to travel, and take movies.

GLORIA DAWN HUBBARD "Glo"
Martin Street, Essex

Music. Characteristic Interest: Music, R.N.C. and all my Essex pals. Activities: Spelling Medal 2, 3; Flash Staff 2, 3; "Waltz Dream" 3; Christmas Concerts 2, 3, 4; National Honor Society 3, Sec. 4; Glee Club 2, 3, 4; Debators, Sec. 4; Roosevelt Club 4; Service Club Award 4; Member of 1947 Girls' State; Music Club Sec. 2; Mother-Daughter Banquet Com. 4; Perfect Attendance 3, 4; Honors 2, 3, 4. Ambition: To be a concert pianist and conductor.

PAUL HUDDER "Hud"
118 Eastern Avenue

Vocational. Characteristic Interest: Women. Activities: Ice Hockey 3, 4; Intramural Baseball 3, 4; Football 3, 4; R.O.T.C. Corporal 4. Ambition: To take Mr. Gearys' place.

FRANCIS L. HURST "Tex"
39 Friend Street

General. Characteristic Interest: Sailing and Fishing. Activities: Flicker Advertising Committee 4; R.O.T.C. Baseball 3; Basketball 4; Beacon Collector 3; Deliberators 1. Ambition: To be a Forester Engineer.

ROBERT JARVIS "Butch"
16 Haskell Street

General. Characteristic Interest: Homework. Activities: Rifle Team 3, 4; Football 1, 2, 3, 4; Baseball 3; Track 4. Ambition: To put East Gloucester on the Map.

CARROLL JAWORSKI "Jawosk"
80 Middle Street

General. Characteristic Interest: Photography, sports, chatter. Activities: R.O.T.C. Corporal 4. Ambition: To be an accountant, and to keep Dunphy from talking me out of so many right answers.

GERMAINE GILLETT JENSEN "Germ"
4 Perkins Street

State Teacher's. Characteristic Interest: "S.O.S.", Chocolate sodas, back to Roslindale. Activities: Class Roll Committee 4; "Waltz Dream", Glee Club 2, 3, 4; Latin Club 2, 3; Service Club Award 4; Mother-Daughter Banquet Committee 4; State and New England Music Festival 2, 3, 4; Honors 1, 2, 3, 4. Ambition: To make ? a thing of the past.

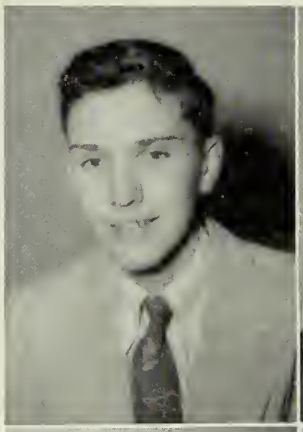

WARREN JOSEPH JESSO "Jess"
7 Howe Street

Vocational-Machine-Tool. Characteristic Interest: Who Knows. Activities: Football 1, 4; Baseball Manager 1; Prize Squad 3, 4; Company Basketball 2, 3, 4; R.O.T.C. Sergeant 4. Ambition: Who Cares — "Navy".

KATHERINE P. JOSEPH "Kay"
Martin Street, Essex

College. Characteristic Interest: Bay View. Activities: Class Roll Committee 4; Latin Club 2, 3, 4; Perfect Attendance 4. Ambition: Ask Ann Burnham.

HAROLD J. JOSEPHSON "Geesy" "Johnny"
81 Wheeler Street

Vocational. Ambition: To be a good machinist.

KENNETH J. KEATING
"Pop" "Barrell" "Brud"
12 Eastern Avenue

Scientific. Characteristic Interest: The Boys. Activities: R.O.T.C. Colonel 4; Sergeant 3; Haskell 2, 3; Rifle Team 2, 3; 3rd Place Individual Drill 3; Winning Prize Squad 2; Commander of Winning Prize Squad 3; Football 2, 3, 4; Ice Hockey 3; Track 1, 2; National Honor Society 3, 4; Massachusetts Boys' State Representative 3; Junior Rotarian 4. Ambition: To be happy.

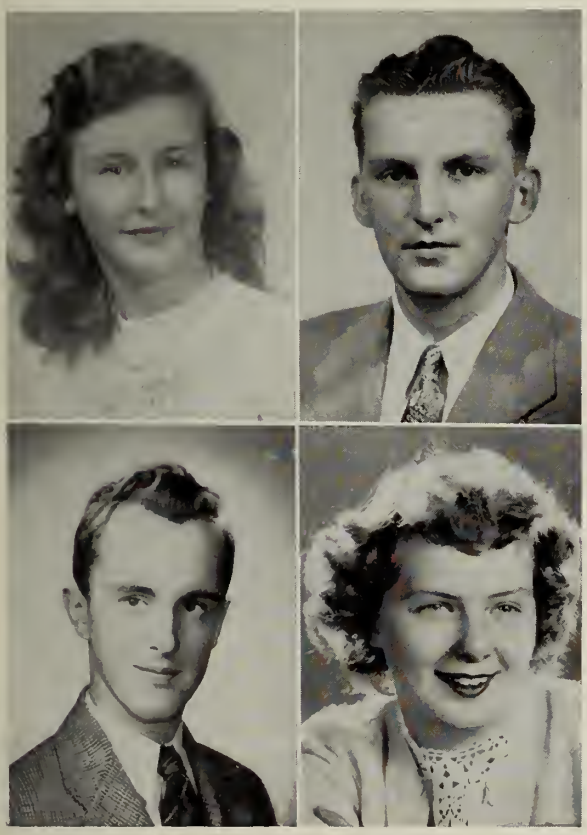

ELIZABETH M. KELLY "Betty" "Kelly"
26 Harbor Terrace

General. Characteristic Interest: We three and a certain place. Activities: Catering Club 4; Art Club 1, 2. Ambition: To go away from Gloucester and not get homesick.

ROBERT JOHN KENNEDY "Bob"
15 Langsford Street

General. Ambition: To travel.

JOHN L. KERR
475 Washington Street

Scientific. Characteristic Interest: Reverie at dawn after the parties, the "fellas" and the girls. Activities: R.O.T.C. 2nd Lieutenant 4; Intramural Sports 2, 4; Flash Staff 3, 4; Stevens Reviewers 4; Glee Club 4; Science Club 3, 4; French Club 3, President 4; Class Prophecy 4. Ambition: Materializing Utopia.

MARIE LOUISE LaFLAM
28 Eastern Point Road

Fine Arts. Characteristic Interest: Music, Art, and "Bill." Activities: Art Club 2, 3, 4. Ambition: To go to Sun Valley and learn to ski.

ELIZABETH E. LaFOND "Betty"
5 Amero Court

Nurses' Training. Characteristic Interest: "Shorty". Activities: Intramural Softball 3, 4; Tennis 2; Badminton 3; Girls' Rifle Team 4. Ambition: To keep him happy.

GILBERT A. LANE "Gil" "Clark"
537 Washington Street

Vocational-Print. Characteristic Interest: Printing, F. W. Woolworth, and those dirty shop boys. Activities: Prize Squad 2; Individual Drill 3; Commander 3rd Place; Prize Squad 3; Guard of Honor 4; Platoon Sgt. 3; Lieutenant Colonel 4; Benjamin Franklin Club 3, 4, President 4; National Honor Society 4. Ambition: To own my own shop and someday publish the *Flicker*.

JAMES E. LANE "Chippy" "Jim"
38 South Street

General. Characteristic Interest: Working on a farm. Activities: Science Club 3. Ambition: To have a ranch in the West.

PATRICIA A. LANE "Pat"
5 Orchard Road

Nurses' Training. Characteristic Interest: To read people's minds. "Babe" "Hali" "Buangs". Activities: Assistant to 3rd Floor Supervisor 3. Ambition: To keep those certain "Irish" eyes smiling.

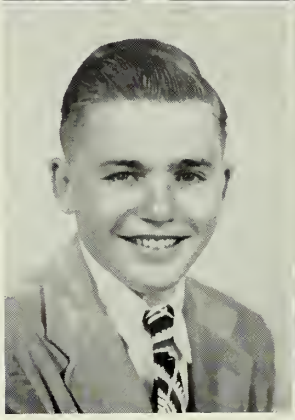
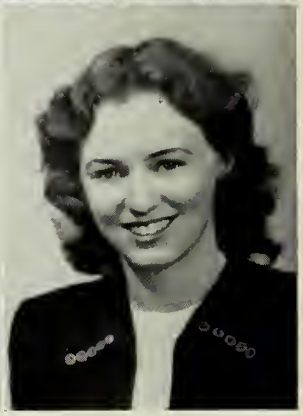

WILLIAM K. LAWSON, JR. "Bill" "Willie"
3 Taylor Court

Vocational - Machine. Characteristic Interest: "Somerville" and what is there. Activities: Prize squad 3; Haskell Drill 3; Honor Guard 3; Corporal 4; R.O.T.C. Basketball and Volleyball. Ambition: To join the Navy; ask "Rut."

NORMA C. LAYTON
52 Granite Street

Commercial Clerical. Characteristic Interest: "Brud", Sports, and the gang. Activities: Class Prophecy Committee; 50-Word Typing Award 4; Girls' Drill Team 4; Service Club 1, 2, 4; Perfect Attendance 2, 3; Girls' Rifle Team 4; Mother and Daughter Banquet Committee 4. Ambition: To always be as happy as I have been in the past four years.

ARTHUR LEMAN "Toby"
8 Holbrook Court, Rockport

College. Characteristic Interest: Radio, Aviation, Skiing. Activities: Rifle Team 2, 3, 4; Hearst Team 2, 3, 4; Track 3, 4; Major H. Morse Medal; R.O.T.C. Basketball, Football, Baseball; Spanish Club 2; Sergeant 4. Ambition: To travel in South America.

MARY E. LEWIS
37 Taylor Street

Commercial Clerical. Characteristic Interest: B Block. Dolly M.'s Blue Convertible to travel in. Activities: Teacher's Secretary 4. Ambition: To go to H. C. M. C. and to be the best I can and achieve success.

ANITA L. LINQUATA "Nita"
18 Church Street

General. Characteristic Interest: Dancing and sports. Activities: Intramural basketball 2, 3; Softball 2, Captain 3, 4; Dramatis Personnae 2, 3; Teacher's Secretary 4; Flicker Staff. Ambition: To be a disc-jockey.

ALICE M. LOCKHART "Allie"
225 Essex Avenue

Commercial Stenographic. Characteristic Interest: R. E. B. Activities: Girls' Basketball 2, 3, Captain 4; Soccer 3, Captain 4; Girls' Rifle Team 4; O.A.T. Typing Award (50 words) 3; O.G.A. Shorthand award 3; Class Spelling Champion 3, School Winner 3, Suburban Semi-Finals and Finals 3; Honor Business Club 3; Service Club Award 4; Honors 1, 2, 3, 4. Ambition: 'Til Then! !

EDWARD W. LOW "Ed" "Eddie"
7 Bond Hill

Music. Characteristic Interest: "Cut" gang and my All Girl Choir. Activities: Flicker Staff 4; "The Gondoliers"; "A Waltz Dream"; New England and State Music Festival 2, 3, 4; Boys' Glee Club 1, 2, Treas. 3, President 4; Youth Center Committee 1; Music Club 2. Ambition: To take Miss Moore's job from her.

JOHN D. LOWE "Danny" "La" "Nostril"
10 Mt. Vernon Street

General. Characteristic Interest: Girls. Activities: R.O.T.C. Captain 4; Winning Prize Squad medal 3; Football 3, 4; Track 3, Captain 4; R.O.T.C. Basketball, Volleyball, Badminton, Baseball; Broad Jump Medal—Class B 3; President Athletic Association 4. Ambition: To always be as happy-go-lucky as I am now.

JAMES A. LUSTER "Hook" "Jim" "Moose"
93 Maplewood Avenue

General. Characteristic Interest: Moses' and the White Front Market. Activities: Haskell Drill 2; R.O.T.C. Corporal 3; Football 3, 4; R.O.T.C. Basketball Baseball, and Volleyball. Ambition: To outsmart Nate Ross in his classroom.

FRED F. McCALLUM, JR. "Mac" "Freddy"
35 Hartz Street

General. Characteristic Interest: Meeting People. Activities: Rifle Team 3; Glee Club 1; Science Club 3; German Club 2, 3. Ambition: To make money faster than I can spend it.

GARDNER McDONALD "Junior"
4 Harvard Street

General. Characteristic Interest: Perfect Attendance. Activities: Prize Squad 3; Spelling Medal 2; German Club 4; A. A. Collector 2, 3. Ambition: To see the world.

STANLEY McDONALD "Stan"
4 Harvard Street

College. Characteristic Interest: Debating. Activities: 2nd place Prize Squad 3; Corporal 4; R.O.T.C. Volleyball, Football; Latin III Book Prize; Latin Club 1, 2, 3, 4; Glee Club 1, 2, 3, 4; "Gondoliers"; "Waltz Dream", Solist 3; New England and State Music Festival 2, 3, 4; National Honor Society 4; Round Table 3, 4; Debators 3, President 4; Chess Club 1, 3, Vice-President 4. Ambition: Law.

WILLIAM D. MacDONALD "Mac"
6 King Street Court, Rockport

College. Characteristic Interest: Sports and The Quartet. Activities: R.O.T.C. Captain 4; Individual Drill 3; Haskell Drill 2, 3; 2nd place Prize Squad 2, 3; Basketball 1, 2, 3, 4; R.O.T.C. Badminton 3, 4; Latin Book Prize 2; Shum Medal for Outstanding Corporal 3; Latin Club 2, 3. Ambition: To become a successful dentist.

SHERMAN C. McEACHERN, JR. "Sherm" "Mac"
28 Rocky Neck Avenue

Vocational-Automotive. Characteristic Interest: 200 Blondes. Activities: R.O.T.C. Corporal 4. Ambition: Are you kidding?

PHILIP J. McKAY "Phil"
7 Prospect Square

Vocational-Electrical. Characteristic Interest: Catherine. Activities: R.O.T.C. Sergeant 4; Prize Squad 2, 3; Individual Drill 4; Company Drill 2, 4; Platoon Drill 2, 4; Football 2, 3, 4; Intramural Sports Basketball and Baseball 3, 4; Perfect Attendance 4. Ambition: To enjoy Life and M.M.M.

FREDERICK A. McKECHNIE "Mac" "Fred"
49 Marsh Street

Scientific. Characteristic Interest: Sports, Summer Time at Wolf Hill, and The Red Comet. Activities: Prize Squad 3; Baseball 3; Basketball 3; Volleyball; Spanish Club 2, 3; Camera 3, 4; R.O.T.C. 2nd Lieutenant 4. Ambition: To always be happy.

VIRGINIA A. McMILLAN "Ginny" "Ginger"
26 School Street

General. Characteristic Interest: Bill, not the kind we'll pay later. Activities: Superlative Committee 4; Flicker Typist 4; Beacon Staff-Literary 2. Ambition: To graduate, then ask Eva and "Lil."

JUNE F. McSHARA
7 Day Avenue

College. Characteristic Interest: Lake Attitash. Activities: Intramural Softball 1, 2; "Waltz Dream" 3; Girls' Drill Team 1, 2, 3, Corporal 4; Glee Club 3, 4; A.A. Council, Vice-President 4; Roosevelt Club 4; Service Club Award 4; French Club 1, 2, 3, 4. Ambition: Dental Hygienist and back to Pressons' Point.

JOSEPH F. MADISON "Joe"
124 Maplewood Avenue

General. Characteristic Interest: To win 13 straight games of pool. Activities: Flicker Photography Committee; R.O.T.C. Baseball, Basketball, and Football; Spelling Medal 2, 4, Class Champion 2; 2nd Place in Individual Drill 3, Sergeant 4; Band 1, 2, 3, 4. Ambition: To travel around the country with D. S. and R. T. in 1933 "Chevie".

JACQUELINE MARSHALL "Jackie"
64 Mt. Pleasant Avenue

General. Characteristic Interest: E.I.C. Activities: Cafeteria Pin 1, 2; Service Club Award 4; Spring Concert 4; New England and State Music Festivals 2, 3, 4; Glee Club 2, 3, 4. Ambition: To become a good singer or ask E. C.

EVA MADELINE MARTIN "Toodie"
21 Cherry Street

General. Characteristic Interest: "Number Please"—"Thank You." Activities: O.A.T. Award 4; Cafeteria Pin 1; Service Club Award 4; Flash Staff Typist 4; "Waltz Dream" 3; Spring Concert 4; Glee Club 2, 3; Librarian 4; German Club 2; Teacher's Secretary 4. Ambition: To plug away to perfection and Promotion at the Telephone Company (I hope).

JEAN LOIS MARTIN
5 Mansfield Street

College. Characteristic Interest: "The Three Henchmen." Activities: Class Roll Committee; Prophecy; Sawyer Medal 2; Service Club Award 4; "A Waltz Dream" 3; Girls' Club Cabinet 4; National Honor Society President 4; Glee Club 3, 4; Spanish Club 2, 3, 4; Latin Club Secretary 2; Science Club 3; Citizen of 1947 Mass. Girls' State; Perfect Attendance 1, 2, 3, 4; Honors 1, 2, 3, 4. Ambition: To become an efficient secretary.

WILLIAM J. MEAGHER "Bill" "Marco"
6 Hayward Road

College Preparatory. Characteristic Interest: Sports, Women, N. G. Activities: Classroom Spelling Champion 3, 4; Latin Book Prize 2; Latin Club 2, 3, 4; Chess Club 4; R.O.T.C. 2nd Lieutenant 4. Ambition: To go to college and to be happy and successful.

DOROTHY M. MENICOCCI "Dot" "Dottie"
31 Taylor Street

Commercial Clerical. Characteristic Interest: S. O. S., "We Ten" Friday nights. Activities: Flicker Cut Collector 4; Teacher's Secretary 4; Ambition: To travel, to acquire a good position, and to have fun.

JOHN PETER MERCURIO "Merck" "Jack"
21½ Church Street

College. Characteristic Interest: Sports. Activities: R.O.T.C. Sergeant 4; Winning Platoon 2, 3; Company Football 4; Basketball 3; Baseball 3, 4; Volleyball 3; Latin Book Prize 2; Band 2, 3, 4; Orchestra 1, 2, 3, 4; Latin Club 2, 3; Chess Club 3; National Honor Society 4. Ambition: College.

NANCY LEE MILLER "Nan" "Nance"
45 Warner Street

General. Characteristic Interest: A cup of coffee and a juke box. Activities: "Waltz Dream"; Glee Club 2, 3, 4; Catering Club 4; Art Club 4. Ambition: To get what I want.

CATHERINE AGNES MILLETT "Cay"
Story Street, Essex

College Preparatory. Characteristic Interest: "You know who." Activities: Class Roll Committee; Girls' Rifle Team; Spanish Club 4; Latin Club 1, 2, 3, 4; Mother-Daughter Banquet Committee; Roosevelt Club 4; Honors 1, 2. Ambition: To be successful as a secretary.

ASTA LOUISE MOORE
27 Commonwealth Avenue

College. Characteristic Interest: Lake Attitash. Activities: Class Roll Committee 4; Girls' Rifle Team 4; Beacon Staff 3, 4; Service Club Award 4; "The Waltz Dream" 3; Girls' Club Cabinet 1, 2, 3, 4; Girls' Drill Team 2, 3, 4; National Honor Society 3, 4; Glee Club 2, 4; Librarian 3; Roosevelt Club 4; Latin Club 2; Chess Club 2; French Club 2, 3, 4; Mother-Daughter Banquet Committee 4. Ambition: Back to Presson's Point.

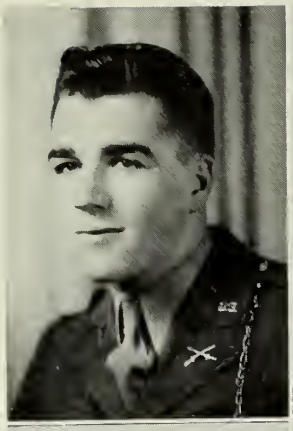

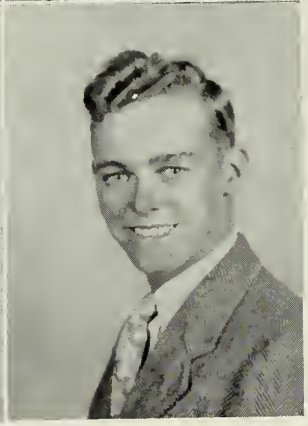

IRVING MORRIS "Irv" "Bernie"
8 Prospect Court

State Teacher's. Characteristic Interest: Sports. Activities: R.O.T.C. Major 4; Individual Drill 2, 3; Haskell Drill 3; Prize Squad 2; Football 2, 3, Co-Captain 4; Ice Hockey 3, 4; Baseball 3, 4; German Club 2; Junior Rotarian 4; Representative for Good Government Day 4. Ambition: College.

CECIL J. MOULTON, JR. "Bud"
25 Trask Street

General. Characteristic Interest: Under-water swimming, Sports. Activities: Perfect Attendance 1, 2, 3, 4; R.O.T.C. Corporal 4. Ambition: To see what the rest of the world looks like.

ARTHUR MOVALLI, JR. "Moe"
20 Riverside Avenue

Vocational Electrical. Characteristic Interest: The gang and keeping the hut from burning down. Ambition: To row across the bay to Maine in my boat.

JOHN W. MULCAHY "Butch"
Pickering Street, Essex

State Teacher's. Characteristic Interest: Baseball. Activities: R.O.T.C. 1st Lieutenant; 3rd Place Prize Squad 2; Baseball 1, 2, 3, Captain 4; R.O.T.C. Basketball 3; Junior Rotarian 4. Ambition: To be a radio technician.

MARILYN WINIFRED MUNIZ "Toot" "Tootsie" "Toots"
79 Mt. Pleasant Avenue

General. Characteristic Interest: 11 Grove Street, South Essex. Activities: Beacon Advertising; Teacher's Secretary. Ambition: To become a hairdresser, and see "Mat" mayor of Essex.

LUCILLE MURPHY "Lou"
1 Beach Road

General. Characteristic Interest: F. J. D. Activities: Beacon Staff 2; Dramatis Personae 1, 2, 3; Camera Club 1. Ambition: To have F. J. D. and 10 kids.

CAROL B. NELSON "Peel"
88 Centennial Avenue

Commercial Bookkeeping. Characteristic Interest: S.O.S. Hot Fudge Sundaes, and Bowling. Activities: Flicker Staff 4; Class Roll 4; Typist 4; Flash Staff 3, 4; Beacon Staff 3; Teacher's Secretary 3, 4; Tennis Club 2. Ambition: To find one.

WALTER NELSON "Duber"
17 South Street, Rockport

Vocational. Characteristic Interest: Car engines. Activities: R.O.T.C. Corporal 4. Ambition: 6 months vacation twice a year with pay.

JEANETTE EVA NEWMAN "Sleepy"
4 Day Court

General Characteristic Interest: West Gloucester and 8 Marchant Street. Activities: Waltz Dream 3; Glee Club 3, 4; Beacon and Flicker Collector 3. Ambition: To attend Wilfred Academy and own a convertible coupe.

NICKOLAS W. NICKAS "Nick" "Greek"
320 Main Street

College. Characteristic Interest: Science, Sports. Activities: Flicker Staff-Photography 4; Football 1, 2, 3, Co-Head Manager 4; Intramural Sports Basketball, Baseball, Badminton, Football, Volleyball 2, 3, 4; Latin Club 3; R.O.T.C. Sergeant 4. Ambition: To give J. Raymond Silva one of his own tests.

E. NATALIE NIKOLA "Nat"
56 Langsford Street

Nurse's Training. Characteristic Interest: Bowling, Skating, Swimming, Lily's, "Bloop-Bleep." Activities: Flicker Staff-Class Roll 4; "Waltz Dream"; Music Festivals 2, 3, 4; Glee Club 2, 3, 4; Science Club 4; A.A. Collector 1, 2. Ambition: He knows!

MARJORIE MAY NOBLE "Midge" "Margie"
27 Gee Avenue

Nurse's Training. Characteristic Interest: Merchant Marine and . . . . . Activities: Catering Club President 4. Ambition: To succeed in whatever I may attempt.

WILLIAM O. NOBLE "Iggy"
27 Gee Avenue

Vocational. Characteristic Interest: I Essex Street. Ambition: To get one jump ahead of Budrow (John).

ROBERT NOSEWORTHY, JR. "Bob"
4 Oak Street

Vocational-Printing. Characteristic Interest: Babs. Activities: R.O.T.C. Intramural Sports Basketball 3, 4; Baseball 3, 4; Football 4; Volleyball 3, 4; Spelling Medal 2, 3, 4; Benjamin Franklin Club 3, 4; R.O.T.C. Sergeant 4. Ambition: To land the big one that usually gets away.

FRANCES L. NYE "Frannie" "Shortie"
25 Magnolia Avenue

General. Characteristic Interest: Everyone and everything. Activities: Glee Club 3, 4; "A Waltz Dream"; Music Festival 3, 4; Art Club 4. Ambition: Always to be the happiest girl in the world.

ANN HERRICK OAKES "Annie" "Ann"
396 Essex Avenue

General. Characteristic Interest: H. P. Okinawa, Sports, Skating, M. S. Activities: Teacher's Secretary 4; Flicker Typist 4; Art Club 1, 2, 4; Bank Collector 1, 3; Tennis Club 2, 3; Girls' Rifle Team 4. Ambition: To be on Time! ! To learn more about Hockey.

JACQUELINE E. OLIVER "Jackie" "Jake"
38 Allen Street

General. Characteristic Interest: Ask J. L. Ambition: To be as good a mother as my mother has been to me.

LEWIS OLIVER "Louie"
13 Wall Street

Vocational-Electric. Characteristic Interest: "Nicks," the gang, and all that goes on. Activities: R.O.T.C. Company Basketball, Intramural Football, Volleyball

RANDOLPH G. OLIVER "Sonny" "Randy"
38 Allen Street

Vocational-Electric. Characteristic Interest: "Nicks," the gang, and all that goes on. Ambition: To join the navy and study electrical work.

CARL JOHN OLSEN "Ole"
147 Western Avenue

Vocational. Characteristic Interest: Tinkering with motors, hunting, the gang, and just another Henry Ford. Activities: R.O.T.C. Corporal 4.

ALFRED OLSON "Frenchy"
5 Burnham Street

General. Characteristic Interest: Music. Activities: Orchestra 1, 2, 3, 4; Band 1, 2, 3, 4; R.O.T.C. Sergeant 4. Ambition: To roam the seven seas.

JOSEPH PALAZZOLA "Joe" "Jo Jo"
20 Washington Square

General. Characteristic Interest: Guess, or ask Danny. Activities: R.O.T.C. Platoon Sgt. 3; Lieutenant 4; Prize Squad 2; Football 1, 2, 3, 4; Basketball 2, 3; Track 2, 3, Captain 4; Intramural Basketball 2, 3; Baseball 3, 4; Homeroom Spelling Winner 1, 2. Ambition: To become successful in whatever I undertake.

THOMAS P. PALLAZOLA "Cosmic Kid"
3 Mansfield Street

General. Characteristic Interest: Camera Club and The Roman A. C. Activities: Camera Club 3, 4. Ambition: To ride around the country with Auditor and Harvey in the Red Terror.

RAYMOND MATTHEW PERKINS "Perk"
Mt. Ann Road

General. Characteristic Interest: Baseball. Ambition: To obtain a Civil Service job.

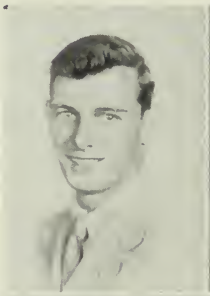

CHARLOTTE L. PERRY "Charl" "Flash"
46 Prospect Street

Commercial-Stenographic. Characteristic Interest: Grey-Blue Eyes. Activities: Flicker Typist 4; 50 Word Typing Award 4; O.A.T. Typing Award 4; Flash Typist 3, 4; Beacon Advertising Staff 3; Roosevelt Club 4; Service Club Award 4; Teacher's Secretary 4; Girls' Rifle Team 4. Ambition: To keep the "Smiles" "Up-South" and "Back to Roslindale."

JUDITH ANN PERRY "Judy"
17 Washington Square

General. Characteristic Interest: Brud, A Blond, and the Gang. Activities: Class Prophecy; 50 Word Typing Award; Beacon Literary Staff 3, 4; Girls' Drill Team 3, 4; Roosevelt Club 4; Service Club Award 4; Debators 3; French Club 2, 3, 4; Massachusetts Speech Contest 3; Perfect Attendance 3; Honors 1; Girls' Rifle Team 4. Ambition: To make a career in interpretive dancing.

JUNE L. PIERCE "Dandy-lion"
57 Warner Street

General. Characteristic Interest: North Shore Theatre, J. M. and G. T. Activities: Honor Business Club 4. Ambition: Traveling and Dancing.

DOROTHY MARY PINO "Dot" "Dotty"
17 Millett Street

Commercial-Clerical. Characteristic Interest: Music—L. P. and F. H. Activities: Beacon Advertising 4; Beacon Typist 2, 3, 4; Service Club Award 4; Honor Business Club 3, 4; Teacher's Secretary 2, 3, 4; Honors 1, 2, 3; Perfect Attendance 1, 2. Ambition: I never think of the future. It comes soon enough.

FLORENCE J. PISCITELLO "Flo" "Flossie"
21 Pine Street

Commercial-Stenographic. Characteristic Interest: Music, Sports, and S. F. A. Activities: Flicker Staff 4; 100 Word Shorthand Award 4; Flash Staff 4; Roosevelt Club 4; Service Club Award 4; Chess Club 1; Honor Business Club 3, 4; Secretary to the Head Coach 4; Spelling Award 2; Theodore Roosevelt 4; Perfect Attendance 1; Honors 1, 2, 3, 4. Ambition: To set the world on fire with twenty-dollar bills.

ELIZABETH B. POMEROY "Bette"
21 Mansfield Street

College. Characteristic Interest: Getting to Northfield and S.P.C.G. Activities: Class Roll Committee 4; Roosevelt Club; Latin Club 2, 3, 4; Science Club 3, 4; Camera Club 4; German Club 2, 4. Ambition: To get some place on time.

STANLEY POOLE
21 South Street

Vocational. Characteristic Interest: Wood Working. Ambition: To be an Aviation Mechanic.

MICHAEL PROVOST "Mike"
11 Colonial Street

General. Characteristic Interest: Hunting and Moe's Corner. Activities: Intramural Basketball and Baseball; Intramural Football Manager; Homeroom Spelling Winner. Ambition: To beat Moe at Gnip Gnop.

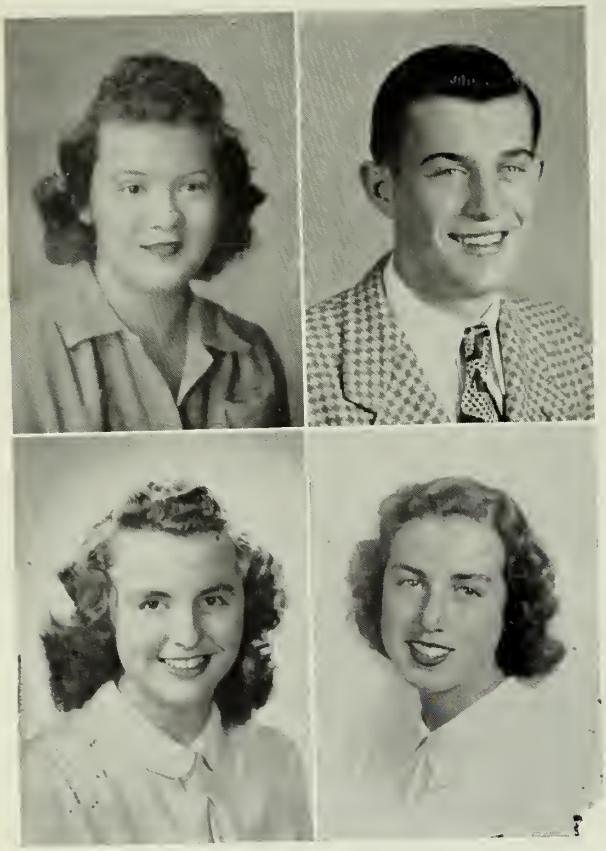

MIRIAM LORRAINE RINNE "Mim" "Rin"
15 Brierwood Street

Commercial Stenographic. Characteristic Interest: Traveling to the wild and wooly West. Activities: Flash Typist 3, 4; C.A.S.L. and H.A.; Mother and Daughter Banquet Committee 4; Theodore Roosevelt Club 4; Honor Business Club 3, 4. Ambition: Journalism.

EDWARD RIOUX "Ed"
52 East Main Street

General. Characteristic Interest: Sports, Lois and Nicks' Emporium. Activities: Individual Drill 3; Haskell Drill 3, 4; Prize Squad 2, 4; Winning Prize Squad 3; Corporal 4; Basketball 2, 3; Ice Hockey 4; Baseball 3, 4; Band 1. Ambition: To beat Willie Hoppe in Billiards.

AGNES L. ROBERTS "Aggie"
11 Atlantic Street

College. Characteristic Interest: Those eight-thirty phone calls. Activities: Girls' Rifle Team 4; Service Club Award 4; "Waltz Dream" 3; Glee Club 2; Latin Club 2, 3, 4; Science Club 3, 4; Perfect Attendance 2; National Honor Society 4; Honors 1, 2, 3, 4; Roosevelt Club 4. Ambition: To see what goes on on the 7:13.

ROSALYN L. RUBIN "Rozzie"
220 Washington Street

College. Characteristic Interest: Driving my Buick. Activities: Class Calendar; Flash Staff 2, 3; Latin Club 1, 2; Science Club 3, 4; Service Club Award 4; Chess Club 1, 2, 3; French Club 2, 3, 4; Honors 1, 2, 3; Roosevelt Club 4; Girls' Rifle Team 4. Ambition: To receive a Mrs. degree.

ROSALINA ANN RUBINO "Rosie"
9 Beach Street

Commercial Stenographic. Characteristic Interest: The Opposite Sex. Activities: 50 Word Typing Award; Sawyer Medal 1; Spelling Award 1; Flash Typist 1; Honor Business Club 3, 4; Teacher's Secretary 4. Ambition: To live a happy life.

ROBERT A. RUTH "Bob"
9 Winchester Court

College. Characteristic Interest: Sports and the quartette. Activities: Individual Drill 3; R.O.T.C. Platoon Sergeant 3, Captain 4; Basketball and Baseball 1, 2, 3, 4; *Flash* Staff 3; Cheerleader 3; R.O.T.C. Badminton 3; Deliberators 1. Ambition: To write a better historical novel than Kenneth Roberts.

KATHLEEN RYAN "Kay" "Kat" "Kate"
28 Hartz Street

Nurses Training. Characteristic Interest: S.P.C.G. Windy. Activities: Girls' Basketball 1, 2, Captain 4; Girls' Baseball 4; Girls' Drill Team 4; Roosevelt Club 4; Latin Club 3; Service Club President 4; Service Club Award 4; Camera Club 4, Secretary 4; Hitpin Baseball 4; Rifle Team 4. Ambition: To find a straight alley where I can bowl.

THOMAS SANDERSON "Tommy" "Tom"
6 Bickford Way

Vocational-Electrical. Characteristic Interest: Sleep, Eat, and be merry. Activities: R.O.T.C. Football 3; Spelling Medal 1; R.O.T.C. Corporal 4. Ambition: To succeed in whatever I undertake.

CONRAD W. SAUNDERS "Bub" "Bubba"
452 Washington Street

Vocational-Machine. Characteristic Interest: Sports and ask Willie. Activities: R.O.T.C. Corporal 3, Captain 4; Prize Squad 3; Boys' Rifle Team 3, 4; Auto-Mach Club 3. Ambition: To be a good machinist and put all my money in four banks.

W. LEE SAUNDERS, JR. "Wessa"
36 Rocky Neck Avenue

General. Characteristic Interest: Sailing, East Gloucester and D. J. Activities: Prize Squad 3; Haskell Drill 3; Guard of Honor 3; Track 3, 4; Football 3, 4; R.O.T.C. Basketball, Baseball, Volleyball; Sergeant Gardner Medal 3; R.O.T.C. Sergeant 4. Ambition: To succeed in all my ambition.

HARRY T. SAVAGE "Skip"
4 Oak Street

General. Characteristic Interest: Magnolia and Hockey. Activities: Rifle Team 1; Prize Squad 2, 3; Haskell Drill 2, 3; Individual Drill 2, 3; R.O.T.C. Sergeant 4; Basketball 1, 2; Baseball 2, 3, 4; Ice Hockey 3, 4; Intramural Sports 2, 3, 4; Haskell Medal 3; Debators 1. Ambition: To do something which interests me.

MARY G. SAVIOJA "Scoopie"
115½ Centennial Avenue

Commercial-Stenographic. Characteristic Interest: S.O.S. Activities: Cap and Gown Committee; National Honor Society 4; Roosevelt Club 4; Service Club Award 4; Honor Business Club, Vice-Pres. 3, Pres. 4; Teacher's Secretary 4; Perfect Attendance 3; Highest Honors 1, 2, 3. Ambition: To prove to the gang I can make waffles.

HENRY PHILIP SAWYER, JR. "Phil"
38 Reynard Street

General. Characteristic Interest: The gang, that certain someone (?). Activities: *Flicker Staff* 4; Boy's Rifle Team 3, 4; Manager 3, 4; (R.O.T.C.) Corporal 3; Captain 4; Beacon Advertising Staff 4, Assistant to Girls' Rifle Team 3, 4. Ambition: To be a good accountant and succeed in life.

CATHERINE F. SCANDALITO
"Scant" "Katrinka"
12 Beach Court

Commercial-Clerical. Characteristic Interest: The best things in life. Activities: Spelling Medal 3; Spanish Club 2, 3; Honor Business Club 3, Secretary 4. Ambition: To go to Notre Dame and get them.

HARRIET SEARS
65 Poplar Street

Commercial Stenographic. Characteristic Interest: S.O.S.; Chocolate sodas with "The Gang" and Music. Activities: Service Club Award 4; Teacher's Secretary 4; 50 Word Typing Award 3; Glee Club 2, 3, 4; "Waltz Dream" 3; Flicker Staff Typist; Assistant to Floor Supervisor 4. Ambition: To win that argument with Mary S. and prove that she is wrong.

RICHARD JOHN SEPPALA "Sep" "Dick"
1273 Washington Street

Vocational-Electrical. Characteristic Interest: C. M. H., 15 Madison Avenue, and Dunnie's Jeep. Activities; R.O.T.C. Baseball 3, 4; Football 4; Baseball 4; Third Place Individual Drill 4; Glee Club 4; R.O.T.C. Sergeant 4. Ambition: "Raise Twenty-three."

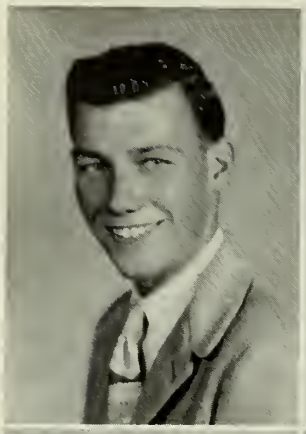

DONALD KEITH SHATFORD "Don"
10 Grove Street

General. Characteristic Interest: 1 Neptune Place. Activities: R.O.T.C. Corporal 4; Jeremy Ingalls Poetry Award 3. Ambition: To form the Triple D. Corp, and make it a success.

VIRGINIA SHERMARD "Ginger" "Ginny"
347 Main Street

General. Characteristic Interest: Cracker "Jacks". A certain someone, and Wednesday nights. Activities: Girls' Rifle Team 4; Teacher Secretary 4; Service Club Award 4; Bank Collector 1, 2, 3. Ambition: To prove to a certain someone that I'm not fickled.

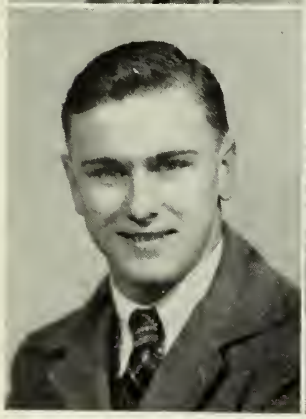

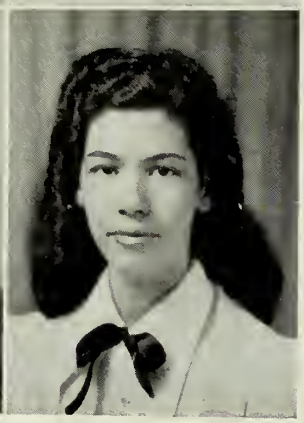

RUSSELL SHIELDS "Rut" "Russ"
29 Taylor Street

Vocational-Electrical. Characteristic Interest: Anne, Bill, and Doris. Activities: R.O.T.C. Corporal 4. Ambition: To go hunting in Alaska.

MARJORIE MAY SILVA "Marge" "Margie"
652 Essex Avenue

Commercial Clerical. Characteristic Interest: Music and Sports. Activities: Class Roll 4; Teacher's Secretary 4. Ambition: To succeed at everything I attempt.

ROBERT EDWARD SILVA "Booga"
8 Beacon Street

Vocational-Machine. Activities: 2nd. Lieutenant 4; Football 3, 4; Basketball 4; Baseball 4; Auto-Machine Club 3, 4. Ambition: To play for the Boston Celtics.

MARY ESTELLE SMITH "Dolly"
24 Bray Street

General. Characteristic Interest: My Grandmother and beauty culturists. Activities: Teacher's Secretary 3, 4; Service Club Award 4. Ambition: To be as good a woman as my Grandmother and Mother.

ROBERT E. SNOW "Bob" "Slush"
8 Burnham Street

Vocational-Machine. Characteristic Interest: Sports. Activities: R.O.T.C. Sergeant 4; Prize Squad 3; Individual Drill 3; Baseball 2, 4; Track 3; Intramural Basketball 3, 4; Volleyball 3, 4; Football 4; Baseball 4; All Star Basketball Team 3; Auto-Mach. 3. Ambition: To bring the Academic up to the level of the shops.

BARBARA M. SPITTLE "Barb"
13 Beauport Avenue

Commercial Stenographic. Characteristic Interest: 1 Decatur Court, 30 Chestnut Street, "Brud", and "after the party." Activities: Beacon Staff 3; Flicker Typist 4; Class Roll 4; Theodore Roosevelt Club 3, 4; Service Club Award 4; Teacher's Secretary 4; Girls' Rifle Team 4. Ambition: To keep all my Day's happy.

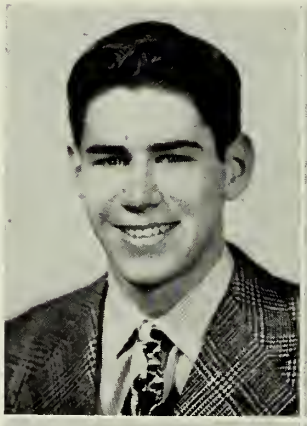

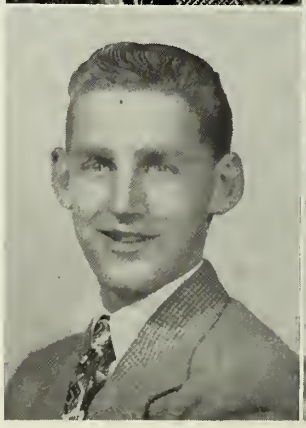

DONALD W. STONE "Stoney"
23 East Main Street

Fine Arts. Characteristic Interest: Art, and Washington Street. Activities: Flicker Photography Chairman; R.O.T.C. Captain 4; Haskell Drill 3; Individual Drill 3; Prize Squad 2, 3; Bachelor Trophy 1, 2; R.O.T.C. Band 1, 2, 3; Drum Major 4; Hockey 3, 4; Intramural Football, Baseball, Basketball 2, 3, 4; Beacon Art Staff 1, 2, 3, 4. Ambition: To be a second Walt Disney.

BARBARA JEAN STROPLE "Barb"
86 East Main Street

Commercial-Clerical. Characteristic Interest: The Bachelors' Club. Activities: Beacon Staff 4; Chess Club 1; Teacher's Secretary 3, 4. Ambition: To see behind those dark glasses.

ROBERT A. SUDBAY "Suds"
13 Beauport Avenue

General. Characteristic Interest: Sports. Activities: R.O.T.C. Corporal 3, Technical Sergeant 4; Individual Drill 4; Prize Squad 2, 3; Football Manager 1, 2, 3; Head Manager 4; Track 1, 2; Ice Hockey 3, 4; Intramural Sports 1, 2, 3, 4; A.A. Collector 1, 2. Ambition: A Post Graduate, and then college.

KENNETH E. SWINSON "Ken" "Boots"
8 Pew Court

General. Characteristic Interest. Math. and B & T? Activities: Sawyer Medal 3. Ambition: To manage the Triple O Corporation.

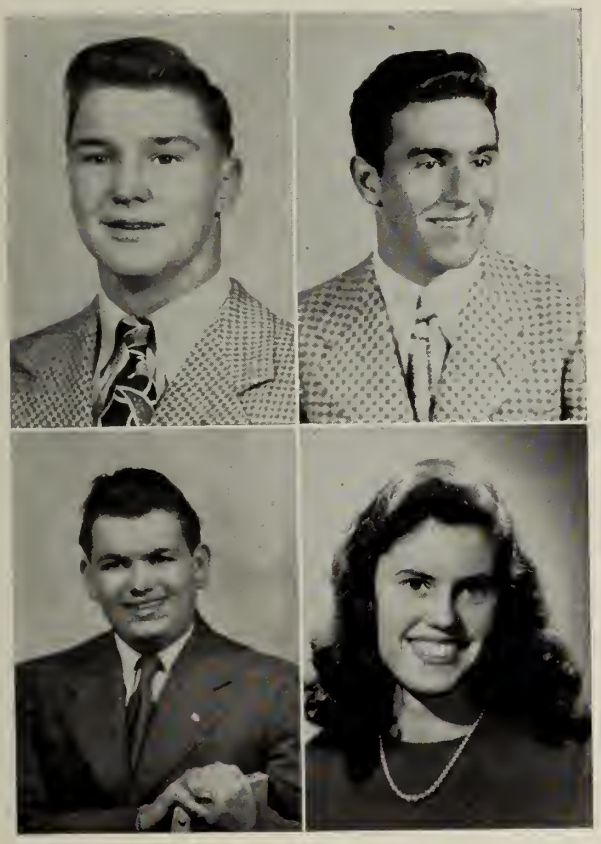

ROBERT J. SWINSON "Bob" "Swinny"
25 Hartz Street

Vocational-Print. Activities: R.O.T.C. Basketball 3, 4; Football 3, 4; Baseball 3, 4; Hockey 3, 4; Benjamin Franklin Club 3, 4; Treasurer 3. Ambition: To live a happy and successful life, and ask Joe.

FRED S. TARBOX "Freddy" "Freda"
99 East Main Street

Vocational-Machine. Characteristic Interest: Little Brown Girl, and Sports. Activities: R.O.T.C. Rifle Team 2; R.O.T.C. Basketball 3; Baseball 3; Volleyball 3; Football 4; Spelling Award 1, 2; Auto-Mach 3. Ambition: To sail around the world via schooner.

RALPH R. TARBOX, JR. "Joe"
31 Hartz Street

General. Characteristic Interest: Ask Bob Swinson. Activities: World War II Veteran. Ambition: To see Gloucester beat Classical next year.

SHIRLEY ANNE TATE "Shirl"
199½ East Main Street

College. Characteristic Interest: Guess who, Sports, S. P. C. G. Activities: Class Calendar 4; Girls' Basketball 2, 3, Captain 4; Softball 3; Volleyball 3; Tennis 2, 3; Girls' Rifle Team 4; Girls' Club Cabinet 4; Girls' Drill Team 3, 4; National Honor Society 3, Treasurer 4; Athletic Association Council, Senior Rep. 4; Spanish Club 2, 3, 4; Cheerleader 3, 4; Honors 1, 2, 3; Theodore Roosevelt Club 4. Ambition: To sail out beyond the break water and not have to row in.

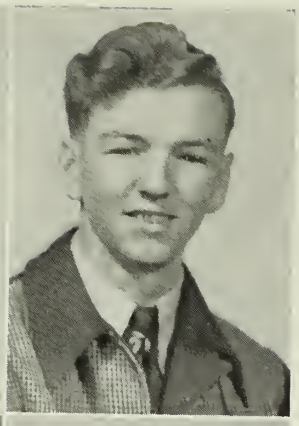

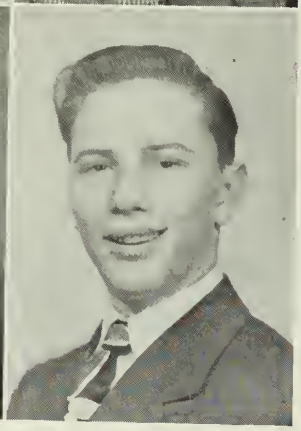

MARILYN AMANDA TEBOU "Sis"
6 Lewis Court

Commercial-Clerical. Characteristic Interest: "La Parara" and "G." Activities: Beacon Advertising Staff 4; Bank Collector 1; Teacher's Secretary 4; Beacon Collector 3. Ambition: To get the best out of life in the nursing profession.

NORMAN TETTONI "Norm"
5 South Kilby Street

Vocational. Characteristic Interest: To play hockey with the Bay View Stars. Ambition: To view the stars, and to go to California.

DOROTHY INEZ THIBODEAU "Dot"
20 Quarry Street

Commercial Stenographic. Characteristic Interest: S.O.S. Activities: National Honor Society 4; Class Roll Committee; *Flicker* Typist 4; Homeroom Spelling Award 1; Glee Club 2, 3, 4; Honor Business Club 3, 4; Roosevelt Club 4; Service Club Award 4; French Club 1, 2, 3, 4; Honors 1, 2, 3, 4; Perfect Attendance 4; Teacher's Secretary 4; Flicker and Beacon Collector 1, 2. Ambition: To move a certain immovable object.

RODRIQUE THIBODEAU "Rod"
6 Harold Avenue

Fine Arts. Characteristic Interest: Art. Activities: Flicker Art Staff, Chairman 4; Track 3; Intramural Sports, Basketball, Football, Volleyball; S.P.C.A. Art Award, 1st Prize; Globe Award Honorable Mention; Beacon Staff 1, 2, 3, 4. Ambition: To have an art career.

NORMAN THOMPSON "Bucka"
23 Lookout Street

Vocational-Machine. Characteristic Interest: Sports. Activities: R.O.T.C. Baseball 3, 4; Football 4; Auto-Mach Club 3. Ambition: Machinist.

JEANNE TOGNAZZI "Jeanie"
36 Poplar Street

General. Characteristic Interest: R. N. M. Activities: Tennis 3; Art Club Award 3; "A Waltz Dream"; Spring Concert 4; New England Music Festivals 3, 4; Bank Collector 1; Glee Club 3, 4; Art Club 1. Ambition: To succeed in my future.

DAVID TRIBOU "Dave"
70 Concord Street

General. Characteristic Interest: Horses. Ambition: To make a living.

JEREMY W. TRYON "Jerry"
71 Granite Street, Rockport

College. Characteristic Interest: U. of C. Activities: Prize Squad 3; Baseball Manager 2, 3, 4; Volleyball 3; R.O.T.C. Football 4; Badminton 3, 4; Theodore Roosevelt Club 4; Latin Club 2; Treas. 3; Cheerleader 3. Ambition: To pass Geometry.

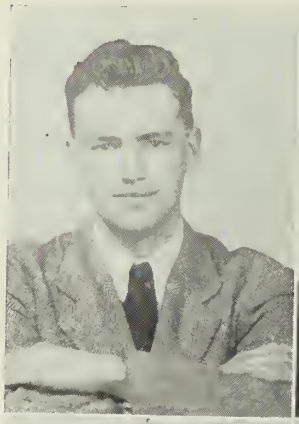

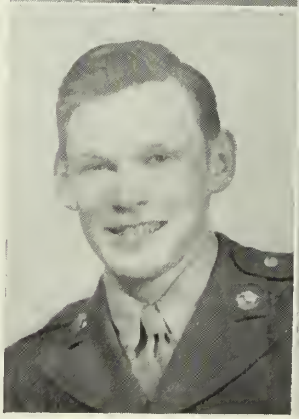

JOAN ROSEMARY VEATOR "Joanie"
8 Maple Street

Commercial Stenographic. Characteristic Interest: S.O.S., Chocolate Sodas, Back to Roslindale. Activities: Class Roll Committee; O.G.A. Shorthand Award 4; Sawyer Medal 2; Flash Staff Typist 3; Glee Club 2, 3, 4; "Waltz Dream" 3; Honor Business Club 3, 4; Teacher's Secretary 3, 4; Roosevelt Club 4; Service Club Award 4; Honors 1, 2, 3. Ambition: To return to Philly, P.A. and get better acquainted with D. L.

BARBARA R. VENO "Barb"
29 Harrison Avenue

General. Characteristic Interest: Dancing, S. P. C. G. Activities: Superlative Committee 4; Basketball 4; Girls' Rifle Team; Girls' Drill Team 4; Teacher's Secretary 4. Ambition: To put an elevator on Harrison Avenue and to find that certain someone.

CAROLYN A. VIATOR "Carole"
78 Concord Street

General. Characteristic Interest: Bob and music. Ambition: Ask Bob.

LOIS JEAN VIATOR "Shrimp"
78 Concord Street

General. Characteristic Interest: B. G. Ambition: Ask B. G.

LAURA VIEIRA "Wausie Prunes"
35 Eastern Avenue

General. Characteristic Interest: Bugs, model clay, and you know who. Ambition: To succeed in whatever I attempt to do.

VIRGINIA AVIS WALLS "Ginny"
238 Main Street

General. Characteristic Interest: Travel. Activities: Art Club 4; French Club 3. Ambition: To travel around the world.

CONSTANCE WHITE "Connie"
Gardner Terrace

Nursing. Characteristic Interest: That blonde boy and ask Vera. Ambition: To become a good nurse and keep my patients happy.

BEATRICE J. WILLIAMS "Beattie"
122 Mount Pleasant Avenue

College. Characteristic Interest: "Gerry's" Rocky Neck, S.P.C.G. Activities: Class Calendar; Basketball 3; Softball 2; Volleyball 3; Girls' Rifle Team; Girls' Drill Team 4; Spanish Club 2, 3, 4; Latin Club 2, 3, 4; Science Club 3, 4; Honors 1, 2; Perfect Attendance 1. Ambition: To sail out beyond the breakwater and not have to row in.

PATRICIA ANNE WILSON "Pat" "Patty" "Patty Ann"
Western Avenue, Essex

General. Characteristic Interest: Ask Gloria. Activities: Class Roll and Superlatives; Flash 3; Debators 4; Latin Club 3, 4; Roosevelt Club 4; Science Club 3, 4; Perfect Attendance 3, 4; Honors 3; National Honor Society 4. Ambition: Hospital Dietitian.

ROBERT WILSON "Bob" "Willie"
193 Washington Street

Vocational-Machine. Characteristic Interest: Wine, Women, and Guns. Activities: Individual Drill 3; Haskell Drill 3; Commander Prize Squad 3; R.O.T.C. Platoon Sgt. 3; Major 4; Rifle Team 3, 4; Baseball 3; Auto-Mach. 3; Perfect Attendance. Ambition: To be a mountainaire.

VIRGINIA M. WISE "Gin" "Ginnie"
53 Langsford Street

General. Characteristic Interest: Lanesville and Popeye. Activities: Flicker Collector; Beacon Advertising Staff 3; Teacher's Secretary 4. Ambition: To be happy always; to be a telephone operator.

ROBERT WOLOZIN "Bob"
43 Eastern Avenue

College. Characteristic Interest: Talbot 5-3134. Activities: "Waltz Dream"; Glee Club 1, 2, 3, 4; Narrator, Christmas Concert 4; Dramatis Personae 2; R.O.T.C. Cpl. 4; Science Club 3; Chess Club 1, 2, 3, 4; German Club 3, 4. Ambition: To avoid any and all violent physical labor.

BARBARA JUNE WOOD "Barb"
Winthrop Street, Essex

College. Characteristic Interest: Ice skating and some good hot music. Activities: Flicker Advertising Committee; Girls' Rifle Team; Latin Club 2, 3, 4; Art Club 3; French Club 4; Perfect Attendance 1, 3; Roosevelt Club 4. Ambition: To make good in whatever I undertake.

MABEL JANE WOOD
12 Ledgemont Avenue

Fine Arts. Characteristic Interest: That 8:30 telephone call. Activities: Superlatives Committee 4; Art Staff 4; Art Prize 3; Dramatis Personae 4; Art Club 2; Perfect Attendance 3. Ambition: To take part in what goes on on that 7:13 A.M. train.

PHILIP D. WORRALL "Phil"
7 Traverse Street

Vocational-Machine. Characteristic Interest: B. V. and fishing. Activities: R.O.T.C. Platoon Sgt. 3; 1st Lieutenant 4; Football 1, 2, 3, 4; R.O.T.C. Basketball, Baseball, Volleyball; Auto Mach 3. Ambition: To carry out plans I made for this summer, ask B. V.

PAUL K. WYETH "Wyith"
Western Avenue, Essex

College. Characteristic Interest: Sports and enjoying life. Activities: Baseball 4; Hit Pin Baseball; Intramural Sports, Basketball 3; Football 3; Volleyball 3; Rifle Team 2, 3, 4; R.O.T.C. Cpl. 4. Ambition: To be successful in whatever I undertake.

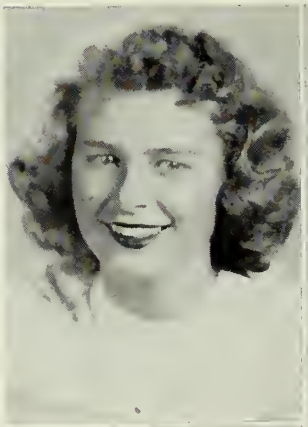

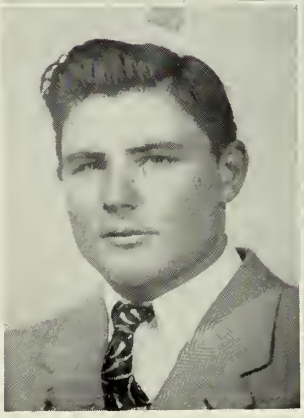

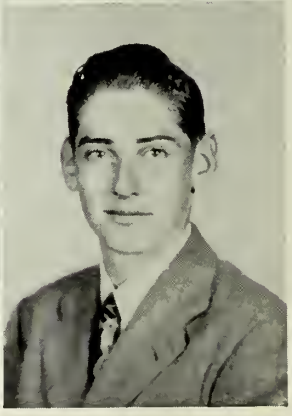

HAROLD RALPH YOUNG "Harry"
18 Allen Street

General. Characteristic Interest: The Y. M. C. A. Gym, Hunting, Fishing. Activities: Deliberators 1. Ambition: To get a job where you earn $100 a week, go to work at eleven and have an hour for lunch, and get through at twelve.

DONALD G. ZAGER "Don" "Zeke"
13 East Main Street

General. Characteristic Interest: Basketball, "The Quartette," Dancing. Activities: Class Ring Committee 3; R.O.T.C. Sgt. 3, Major 4; Basketball 1, 2; first team 3, 4; Baseball 4; Volleyball Champs 3; Prize Squad 3; Member of Winning Prize Squad 2; 2nd place Individual Drill 3; Junior Haskell Medal 3; Guard of Honor 2, 3; Camera Club 2, Treasurer 3; A.A. Collector 4; Theodore Roosevelt Club 4. Ambition: To succeed in the field of engineering.

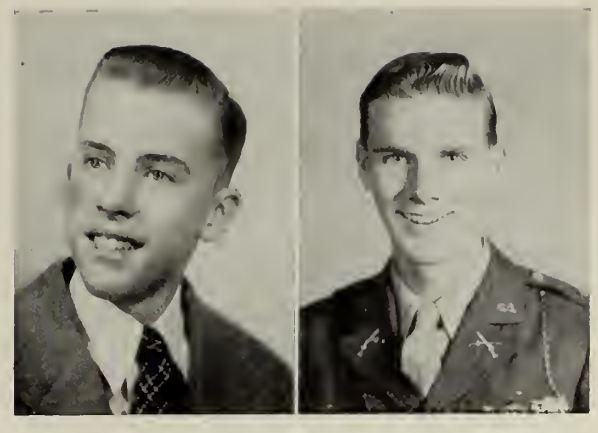

WILLIAM ANDREWS "Bill"
Stanwood Avenue

General. Characteristic Interest: East Gloucester. Activities: Intramural Sports, Basketball 3; Football 4. Ambition: To be a millionaire.

RICHARD BLISS "Dick"
12 Concord Street

General. Characteristic Interest: Hockey—any sport. Activities: Hockey 4, formerly at Stoneham High School. Ambition: Professional in sports or business.

PAUL P. BROWN "Brownie"
9 Beach Street, Manchester

Vocational. Characteristic Interest: Carpentry. Ambition: Run a first class wholesale and retail store.

DONALD F. BUCKLEY "Buck"
221 Granite Street, Rockport

General. Characteristic Interest: Sleep. Activities: Stage crew 1, 2, 3, 4.

JOAN BUDROW "Jojo"
50 Perkins Street

General. Characteristic Interest: That St. Ann's Captain, The two little Whips. Activities: Girls' Drill Team 4; Glee Club 2. Ambition: To be as good as E.E. is. Ask Claire.

PAUL J. BYARD "Paul" "P. J."
9 Marble Street

General. Characteristic Interest: Louise. Ambition: To get a good paying job.

DONALD A. DAMON "Don"
10 Loring Court

Vocational-Electric.

FRANK E. DAVIS "Doddy"
7 Parker Street, Rockport

General. Characteristic Interest: Flying and my two girls. Activities: R.O.T.C. Cpl. 4. Ambition: To find time to relax and to own my own business.

CHARLES FORSS
8 Cleveland Street

General. Outstanding Interest: Pool. Ambition: To beat Willie Hoppe.

JOHN LESTER KENNEFICK, JR. "Jack" "Moxie"
39 Hartz Street

Electrical. Outstanding Interest: Sports and money. Activities: Intramural Volley Ball. Ambition: To join the U. S. Forest Service.

STEPHEN LANDRY "Steve"
6 Ivy Court

General. Characteristic Interest: Navy. Activities: R.O.T.C. Football 3, 4; Basketball 3, 4. Ambition: To join the Navy.

EDMUND REED LODGE "Tennessee"
29 Pleasant Street

General. Characteristic Interest: Human Nature. Activities: R.O.T.C. Color Bearer 4; Band 2, 3; Glee Club 4; Dramatis Personae 4. Ambition: To find my ambition.

ALAN F. OLIVER, JR. "Al" "Deacon"
21 Bass Avenue

College. Characteristic Interest: Wine, women and song. Activities: Glee Club 1, 2, 3, 4; "Gondoliers" 1; Debators; Treasurer 4; Chess Club.

BENJAMIN C. RUGGLES
18 Harrison Avenue

Vocational. Characteristic Interest: None. Ambition: To get out of High School.

SAMUEL E. RUST **"Russy"**
29 Bond Street

Vocational. Characteristic Interest: Hunting and Fishing. Activities: Auto-Mach. Club.

SALVATORE P. SCOLA **"Sammy" "Sal"**
24 Prospect Street

General.

DONALD E. SUDBAY **"Don" "Suds"**
13 Beauport Avenue

General. Characteristic Interest: Sports, P. R. Ambition: To keep all of them happy part of the time, but one of them happy all the time.

JOHN VENTIMIGLIA
282 Washington Street

General. Characteristic Interest: Math. Ambition: To go to college (Engineering).

ALBERT F. WEST, JR. **"Brud"**
3 Englewood Road

General. Characteristic Interest: Automobiles. Ambition: To succeed in all I try.

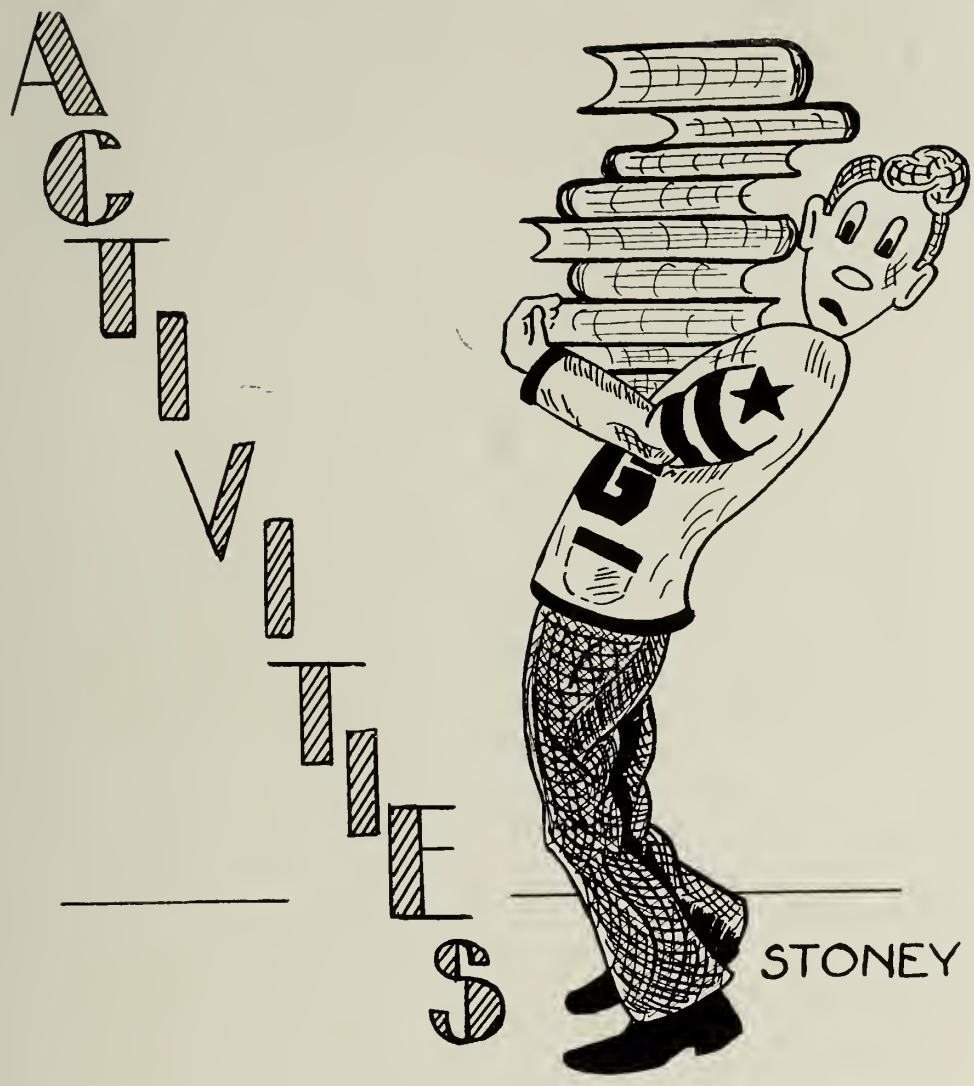
ACTIVITIES
STONEY

ART CLUB

Catherine Crowley, Secretary; Shirley Allen, President; Mary Ellen Mills, Vice-President; Muriel McLeod, Treasurer; Priscilla Doucette, Frances Nye, Virginia Walls, Nancy Miller, Ann Oakes.

BEACON LITERARY STAFF

Sitting: Eleanor Deering, Mary Lou Day, Nancy Dean, Hollis Steer, Judith Wilson, Lillian Pike, Doris Olson, Loretta Hietella, Mary Heckman. Standing: Ray Bentley, John Silva, Jr., David Greer, Aris Demetrios, Maxwell Dyett and Ralph, co-editors; Rodrique Thibodeau, Donald Stone.

BEACON CONTRIBUTORS

Sitting: Dorothy Pino, Louisa Balboa, Janice Tognazzi Faye MacInnis, Pauline MacDonald, Mary McNeil, Lois Reed, Adriana Mineo. Standing: Sarah Favazza, Marilyn Tebou, Joseph Maciel, Philip Sawyer, Virginia Larkin, Anthony Gagliano.

BENJAMIN FRANKLIN CLUB

Gilbert Laurie, Vice-President; Gilbert Lane, President; Richard Dickinson, Secretary; Paul Dennis, Treasurer.

CAMERA CLUB

Front Row: Kathleen Ryan, Patricia Abbott, Ann Grimes, Eloise Freeman, Carolyn Joyce, Maxine Petzold. Back Row: Elizabeth Pomeroy, Harvey Bryning, Thomas Pallazolla, Dana Broad, Sam Auditore, Ray Cahoon, Fred McKechnie, Dolores Perrin.

CATERING CLUB

Elizabeth Kelly, Madeline Pallazolla, Jean Begg, Treasurer; Marjorie Noble, President; Audrey Boutchie, Secretary; Nancy Miller.

CHESS CLUB

Front Row: V. Banfield, S. MacDonald, L. French, R. Wolozen.
Back Row: R. Curhan, J. Maddix, M. Heckman.

DEBATORS CLUB

Sitting: Elinor Deering, Stanley MacDonald, Chairman; Gloria Hubbard, Secretary; Alan Oliver, Treasurer. Standing: Patricia Wilson, Patricia Abbott, Marilyn Nowe, Mary Wagner, Ann Flaherty, Betty Brown, Robert Drohan.

DRAMATIS PERSONAE

Seated: Ann Connor, Constance Scott, Doris Johnson, Raye Norris, Nancy Hinckley, Ellin Abbott, Judy Brown, Nancy Webber, Naomi Epstein. Standing: Marilyn Curtis, Mabel Wood, Ronnie Curhan, Nancy Dean, Lawrence Collins, Violet Banfield, Robert Drohan, Alison Faulk, George H. Day, Sheila Post, Gerald Curhan, Jack Silva, Jr., David Frost. Also: Charles Groves, President.

FLASH CONTRIBUTORS

Sitting: Mary Heckman, Harriet Sears, Sheila Post, Marilyn Curtis, Carol Nelson, Marie Hill, Charlotte Perry, Barbara MacDonald, Lillian Pike, Nancy Brennan. Standing: David Greer, Aris Demetrios, Norman Brown, John Kerr, Ray Bent'ey, Editor; Richard Ingasoll, Eleanor Deering, Florence Piscitello, Sorine Ask, Eva Martin, Rosalyn Rubino, Miriam Rinne, Ray Norris, Mary Lou Day.

FRENCH CLUB

Seated: Jean DeLotto, Vice-President; John Kerr, President; Janice Golart, Secretary; Lawrence Donovan, Treasurer. Standing: Rosalyn Rubin, Dorothy Thibodeau, June McShara, Barbara Wood, Constance Amero, Mildred Brown, Asta Moore, Robert Day, Shirley Haines, Donald Bruni, Joyce Hall, Judith Perry, Lois French.

G. H. S. ATHLETIC ASSOCIATION

Seated: June McShara, Treasurer; John 'Danny" Lowe, President; Shirley Tate, Secretary. Standing: John Matheson, Russell Silveria, John Sousa, Vice-President; William Riley, Robert Silva, Donald Young.

GIRLS' CLUB CABINET

Sitting: Marjorie Merchant, Secretary; Sheila Post, Vice-President; Judith Brown, President; Gertrude Francis, Treasurer. Standing: Asta Moore, June Ferron, Christine Cox, Shirley Tate, Jean Martin, Nancy Fraga.

GIRLS' GLEE CLUB

Joyce Hall, Treasurer; Geneva Ellis, President; Agnes Roberts, Secretary; Jean Tognazzi, Frances Nye, Joan Veator, Shirley Allen, Shirley Haines, Judy Brown, Gertrude Francis, Harriet Sears, Jacqueline Marshall, Joan Emerson, Jean Martin, Gloria Crowley, Janice Golart, Asta Moore, Constance Ameno, Eva Martin, Nancy Miller, Natalie Nikola, Jean DeLotto, June McShara, Dorothy Thibodeau, Germaine Jensen, Mary Savioja, Jeannette Newman, Gloria Hubbard.

BOYS' GLEE CLUB

Front Row: John Davis, Vice-President; Robert Wolozin, Secretary; Edward Lowe, President; Ray Cahoon, Treasurer. Second Row: Alan Oliver, Stanley MacDonald, Ronald Curhan, Roderick Dunphy. Third Row: Carlton Doyle, Edmund Lodge, Robert Day, John Kerr.

HONOR BUSINESS CLUB

Front Row: M. Brown, J. Veator, D. Pino, J. Pierce, C. Scandalito, Recording Secretary. Second Row: D. Thibodeau, M. Rinne, R. Rubino, G. Brancelone, Treasurer. Third Row: F. Piscitello, Program Chairman; S. Ask, M. Savioja, President; M. Botelho, N. Killey, Vice-President; Mr. Gibbs, Sponsor.

LATIN CLUB

Barbara Hallett, Treasurer; Jean Burgarella, Vice-President; Ray Bentley, President; Mary Heckman, Secretary; Gertrude Francis, Patricia Wilson, Barbara Wood, Estelle Gosbee, Katheryn Joseph, Elizabeth Pomeroy, William Meagher.

NATIONAL HONOR SOCIETY

Sitting: Miss Hortense Harris, Miss Grace McGinley. Standing: Miss Claudia Perry, Sponsor; Asta Moore, Dorothy Thibodeau, Shirley Tate, Treasurer; Mary Savioja, Gilbert Lane, Judith Brown, Sorine Ask, Stanley MacDonald, Jean Martin. President; Kenneth Keating, Maxwell Dyett, Jean Burgarella, Vice-President; Gilbert O'Neil, Gloria Hubbard, Secretary; John Mecurio, Jean DeLotto, James McComiskey, Marjorie Merchant, David Frost, Patricia Wilson, Agnes Roberts, June Ferron.

SERVICE CLUB

First Row: Kathleen Ryan, President; Agnes Roberts, Secretary; Rosalyn Rubin, Lois French, Gloria Hubbard. Second Row: Dorothy Thiboleau, Joan Viator, Mary Savioja, Madeline Botelho, Florence Piscitello, Eloise Freeman, Mary Smith. Third Row: Alice Lockhart, Joan Emerson, Jean Martin, Jean Burgarilla, Dorothy Pino, Judy Brown, Virginia Courant. Fourth Row: Winnifred Baker, Mildred Brown, Charlotte Perry, Asta Moore, June Ferron, Marjorie Merchant. Fifth Row: Eva Martin, Jacqueline Marshall, Judith Perry, Cecilia Harmon, Gertrude Francis. Sixth Row: Shirley Haines, Constance Amero, Janice Golart, Jean DeLotto, June McShara, Joyce Hall.

SPANISH CLUB

First Row: Arlene Frigada, Constance Curtis, Ralph Burke, President; Janet Maddix, Secretary; Catherine Golden, Treasurer. Second Row: Salvatore Ciolino, Loretta Hietala, Mary Favazza, Sarah Frontiero, Estelle Gosbee, Rose Curcuru, Judith Wilson, Ilona Putansu, Jean Martin, Sheila Post, Marilyn Curtis, Fernando Pereira. Third Row: Marilyn O'Neil, Shirley Jones, Shirley Tate, Eugene Alves, Elmer Corujo, June Ferron.

STEVENS BOOK REVIEWERS

Sitting: Marilyn Curtis, Constance Curtis, Max Dyett, President; Mary Heckman, Treasurer; Nancy Dean, Librarian; Sheila Post. Standing: John Silva, Jr., John Kerr, David Greer. Also: Ray Bentley, Editor.

THEODORE ROOSEVELT CLUB

Front Row: M. Merchant, V. Courant, R. Rubin, M. Botelho, D. Pino.
Second Row: D. Thibodeau, J. Veator, S. Ask, F. Piscitello, K. Ryan, G. Brancelone.
Third Row: C. Cox, J. DeLotto, J. Golart, C. Amero, S. Haines, L. French, A. Roberts, E. Freeman.
Fourth Row: M. Brown, C. Perry, A. Moore, M. Savioja, M. Rinne, C. Millett, G. Hubbard, J. Martin.
Fifth Row: N. Fraga, C. Harmon, J. Perry, G. Crowley, E. Donovan, E. Evans, J. Brown, S. Tate, B. Pomeroy.
Sixth Row: J McShara, J. Ferron, G. Ellis, J. Hall.

STAGE CREW

Front Row: R. Sullivan, S. Goodnow, R. Gea-y, M. Frontiero, H. Moore.
Back Row: B. Quinn, W. Irving, R. Horne, L. Robinson.

SENIOR CLASS ADVISORS

Mr. J. Raymond Silva, Miss Marjorie S. Crawley

FACULTY FLICKER EDITORIAL BOARD

Mr. J. Raymond Silva, Mr. William J. Mahoney, Miss Marjorie S. Crawley, Miss Marjorie H. Gale, Miss M. Evelyn Oliver, Mr. Harvel R. Vail

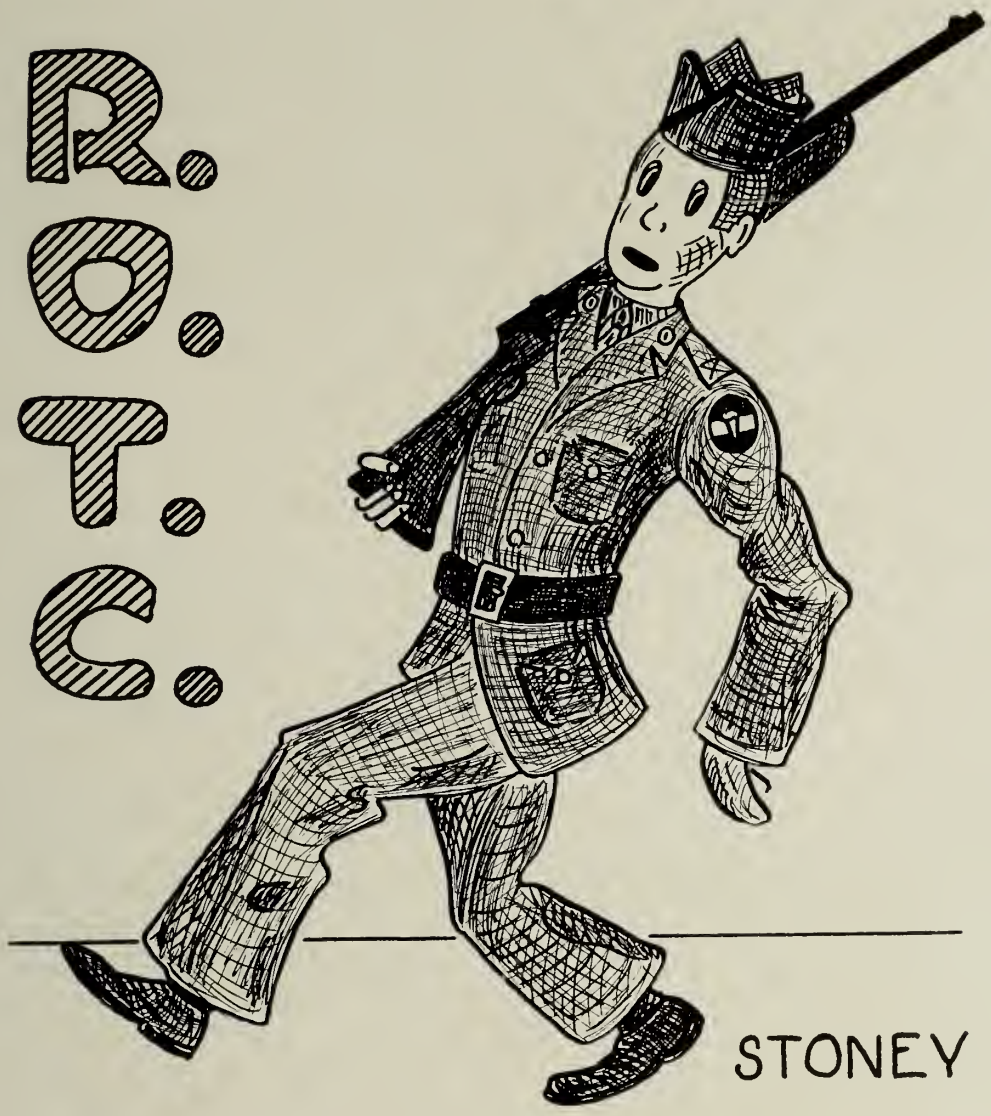
R.O.T.C.
STONEY

R. O. T. C. OFFICERS

Twenty-nine cadet officers were used to command the R.O.T.C. Regiment. The Regiment consists of a band and five rifle companies organized into two battalions.

Left to Right, Front Row: Captain John D. Lowe, Major Irving L. Morris, Jr., Major Donald G. Zager, Lieut. Colonel Gilbert A. Lane, Colonel Kenneth J. Keating, Major Gilbert W. O'Neil, Major Robert F. Wilson, Captain Henry P. Sawyer, Captain Donald W. Stone, Captain James W. McComiskey.

Second Row: First Lieut. Clayton E. Brooks, First Lieut. John W. Mulcahy, First Lieut. Maxwell J. Dyett, Captain Conrad W. Saunders, Captain James T. Heffron, Captain Robert A. Ruth Captain William D. MacDonald, First Lieut. Robert M. Day, First Lieut. Richard M. Dickinson, First Lieut. Phillip D. Worrall.

Third Row: 2d Lieut. John W. Gove, 2d Lieut. Robert E. Silva, 2d Lieut. John L. Kerr, 2d Lieut. Edward B. Hallett, Major Dunward H. Galbreath, PMS&T; Principal Leslie O. Johnson, Captain Herbert L. Rawlings, Asst. PMS&T; 2d Lieut Lawrence J. Donovan, 2d Lieut. Ralph G. Burke, 2d Lieut. Frederick A. McKechnie, 2d Lieut. William J. Meagher.

R. O. T. C. BAND

R. O. T. C. REGIMENT AT DRILL

The R. O. T. C. Regiment at drill in the gymnasium during the winter months.

COMPANY D

Company D prepared for inspection in the gymnasium during winter drill. Captain Conrad W. Saunders, 1st Lieut. Clayton E. Brooks, and 2d Lieut. John W. Gove are at their posts awaiting the arrival of Capt. Herbert L. Rawlings, Infantry, U. S. Army.

R. O. T. C. RIFLE TEAM

On Firing Line: Arthur M. Davis, Captain; Paul K. Wyeth, Conrad W. Saunders, Arthur L. Leman, Robert F Wilson. Front Row: Lawrence Collins, Fred Brown, Paul Wyeth, Conrad Saunders, Arthur Davis, Team Captain; Robert Wilson, Arthur Leman, Robert Burke, Robert Jarvis. Second Row: Frank Gentile, James McBride, Roger McPherson, Charles Foster, Gilbert Lumbard, Richard Ellis, Philip Legendre, Harry Simpson, Ronald Whiffen. Third Row: Jack Perry, John Misuraca, Stanley Goodnow, Lawrence Craybeek, Philip Venitmiglia, Charles Courant, William Smith, Fred Works.

The R. O. T. C. Rifle Team fires shoulder to shoulder matches with other schools and competes annually in the Hearst Match and the Army Intercollegiate Match. Best trip of the year is normally the ride to Marion, Mass., to compete with hard-to-beat Tabor Academy.

RIFLE TEAM (Shoulder to Shoulder)

Cadet Colonel Kenneth J. Keating issuing chevrons to newly appointed non-commissioned officers. Staff Sergeant Dana H. Broad and Robert A. Sudbay are receiving the chevrons of a Technical Sergeant. Principal Leslie O. Johnson and Captain Herbert L. Rawlings, Infantry, U. S. Army are offering congratulations. The award of chevrons was made at Regimental Parade in the gymnasium.

Senior Color Bearer, Staff Sergeant Dana H. Broad. Color Bearers, Sergeant Roderick F. Dunphy and Sergeant Ray H. Cahoon. Color Guards, Corporal Stanley C. Whitten and Corporal Robert T. Rodgers. The Colors were taking part in a Regimental Parade during drill.

CHAMPIONS OF COMPANY E

Tied for first place in touch football, first place in basketball in the R. O. T. C. league supervised by the Physical Education Department.

Left to Right, Front Row: William Riley, Harold Sarofeen, Robert Noseworthy, Robert Snow, Ralph Silva, Carlo Sinagra, Sebastian Nicastro, Robert Tarbox.

Second Row: Fred H. Twomey, Coach and Supervisor of the R. O. T. C. Athletic League, Thomas Sanderson, Fred Tarbox, Robert Swinson, Robert Wilson.

Third Row: Jeremiah Fitzgerald, John Pereen, Norman Thompson, Joseph Lafata, Salvatore Favaloro.

Fourth Row: Lewis Oliver, Richard Seppala, Adam Catto, Norman Tettoni.

TEAM CAPT. DAVIS

Team Captain Arthur M. Davis with the rifle. Manager Henry P. Sawyer looking on. 1st Sergeant John E. Atkins and Master Sergeant Joseph Barbosa, rifle team instructors, looking over a "possible."

BETTY HAAPA and JUNE McSHARA

Betty A. Haapa and June F. McShara, members of the girls' rifle team are looking at a target which has been fired.

GIRLS' RIFLE TEAM

Front Row: S. Tate, J. Perry, J. McShara, G. Ellis, S. Haines, B. Haapa, J. Hall, J. DeLotto, N. Fraga, N. Layton.

Second Row: M. Cook, J. Ferron, C. Cox, M. Wood, A. Roberts, G. Carlson, M. Brown, A. Oakes, B. Wood, N. Holmes.

Third Row: M. Carter, J. Emerson, M. Hoffman, A. Lockhart, K. Ryan, G. Francis, B. Williams, C. Perry, L. French, E. Freeman, B Veno.

Fouurth Row: P. Lane, L. Frietas, M. Merchant, S. Harmon, K. Millett, V. Shermard, B. Donovan, R. Rubin, E. Evans, G. Crowley, J. Golart, C. Amero.

SENIORS OF THE GIRLS' DRILL PLATOON

Left to Right, First Row: Margery Cook, Lois Abrahamson, Corporal Geneva Ellis, Corporal Joyce Hall, Sergeant Betty Haapa, Lieut Shirley Haines, Staff Sergeant Jean DeLotto, June McShara, June Ferron, Shirley Tate, Marjorie Merchant, Asta Moore.

Second Row: Beatrice Williams, Judith Perry, Janice Golart, Constance Amero, Norma Layton, Barbara Burnham, Kathleen Ryan, Barbara Veno, Lois Frietas, Joan Emerson.

The Gloucester High School Girls' Drill Platoon consists of 33 girls selected each year as team members and approximately 17 additional girls as supernumeraries.

The platoon is organized into 3 squads of 10 girls each which includes a corporal for each squad. 2 sergeants as platoon guides, and a lieutenant who commands anl drills the unit.

An exhibition drill is put on by the platoon at one of the military parties, usually the one held in February. The platoon also participates in the Memorial Day exercises and on Field Day as an escort to the ROTC Regiment.

GIRLS' DRILL PLATOON

First Row: Margery Cook, Lois Abrahamson, Geneva Ellis, Corporal; Joyce Hall, Corporal; Betty Haapa, Sergeant; Shirley Haines, Lieutenant; Jean DeLotto, Sergeant; June McShara, Corporal; June Ferron, Shirley Tate, Marjorie Merchant, Asta Moore. Second Row: Beatrice Williams, Marie Courant, Judith Perry, Janice Golart, Constance Amero, Norma Layton, Barbara Burnham, Kathleen Ryan, Lois Freitas, Barbara Veno, Joan Emerson, Ann Harding. Third Row: Natalie Thurston, Marie Duchane, Barbara MacDonald, Josephine Mione, Sheila Post, Elaine Tate, Lois Wisutskie, Marilyn Curtis, Faye McInnis, Nancy White, Claire DeCoste. Fourth Row: Mary Chisholm, Patricia Burnham, Carol Clark, Judith Bocken, Elizabeth Pistenmaa, Evelyn Suutari, Mary Stephanio, Doris Johnson, Barbara Hallett, Alison Faulk, Priscilla Rioux.

R. O. T. C. Medals and Awards to Class of 1948

Charles B. Corliss Medal—Cadet Kenneth Keating

Major George H. Morse, Jr., Medal—Cadet Arthur Leman

First Place Prize Squad Medals:

Cadet Kenneth Keating—Co. A. 1946
Cadet Edward Hallet—Co. A. 1946
Cadet Gilbert O'Neil—Co. A. 1946
Sergeant Kenneth Keating—Commander Co. A. 1947
Sergeant Donald Buckley—Co. A. 1947
Corporal George Day—Co. A. 1947
Cadet Robert Day—Co. A. 1947
Cadet John Lowe—Co. A. 1947
Cadet Edward Rioux—Co. A. 1947

Individual Drill Medals and Certificates:

Sergeant Donald Zager—Second Place 1947
Sergeant Kenneth Keating—Third Place 1947
Cadet Joseph Madison—Second Place 1948
Cadet Richard Seppala—Third Place 1948

Haskell Medals:

Cadet James McComiskey—Second Place 1946
Cadet Gilbert O'Neil—Third Place 1946
Cadet Harry Savage—First Place 1947
Sergeant Donald Zager—Second Place 1947
Cadet Lee Saunders—Third Place 1947

Capt. Shum Medal—Corporal William MacDonald

Rifle Team Awards:

Kenneth Keating 1946, 1947
Arthur Leman 1946
Arthur Davis 1947
Conrad Saunders 1947
Fred McCallam 1947

FIELD DAY 1948

Everett Milne Award .....

City of Gloucester Medal .....

commander of .....

School Committee Medal .....

leader of ..... platoon of .....

Haskell Saber Drill:

First Place .....

Second Place .....

Third Place .....

Bachelor Trophy to .....

and Medal to .....

Vocational School

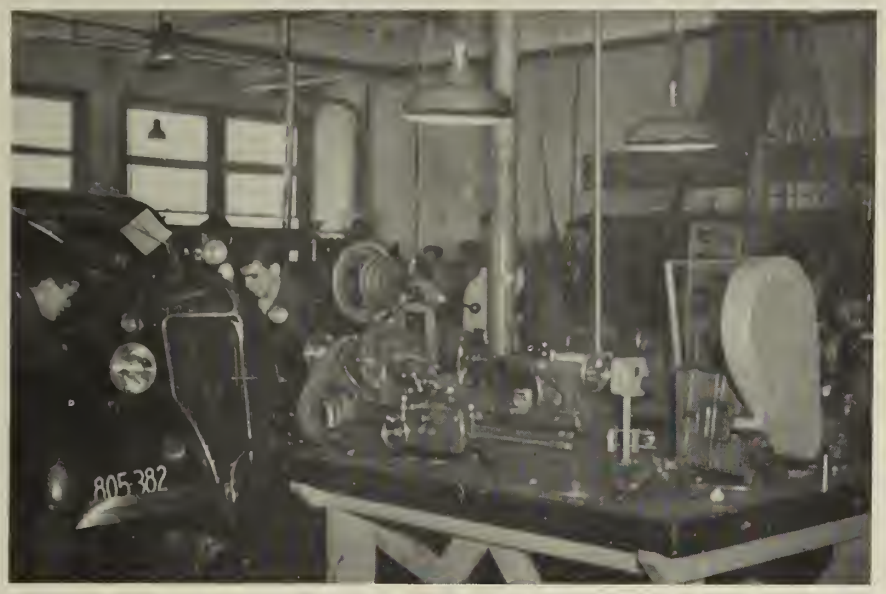

AUTOMOTIVE DEPARTMENT

WOODWORKING DEPARTMENT

Vocational School

ELECTRICAL DEPARTMENT

MACHINE DEPARTMENT

Vocational School

PRINTING DEPARTMENT

SHEET METAL DEPARTMENT

CALENDAR

SEPTEMBER

9 The creaking doors of the inner sanctum open widely today.
10 Frenchy Kerr seen kindly directing the freshman girls around the cafeteria.
11 The new Girl with the new look from Jersey seen being directed by B. Bowers to 105 via the third floor.
12 "Hear ye, hear ye! Here comes the town crier.' And look who's totting the bell, none other than 'Tonto" Stiople.
15 What little girl was seen wandering the corridors in a daze after Saturday night's big date with what big boy?????? For answer please consult "Brud".
16 Lois Frietas bakes first cake today.
17 Eddie Rioux absent — upset stomach!
18 "Everlasting Health and Strength" being read by "Hercules" Young.
19 Students seen trudging along with heavy load of homework—Judy Perry whizzes by with one copy of Ten Easy Ways to Avoid Homework".
22 H. Rosen's car makes first trip to the shops.
23 New R. O. T. C. recruits start off with a big BANG! The Sarge nurses a gun wound.
24 Seniors get big thrill at first assembly. Opps! Here comes Norma Layton roller skating down the aisle. Why the sudden craze for roller skates?????
25 First chorus. Miss Moore brings ear plugs.
26 Lee Saunders late for class—Dorie???????
29 "Park" catches Gert Francis and "Ike" sneaking smoochie ones on second floor.
30 'Touchdown Boy" Dunphy returns "Everlasting Health and Strength" to "Hercules" Young—Now Carlton Doyle has competition.

OCTOBER

1 I. Morris seen studying DEAR RUTH.
2 S. Haines adopts new theme song, "I Can Do Without You Very Well".
3 R. Ruth starts his campaign for Class Cradle Snatcher.
6 E. Hallett late for school as usual.
7 Meatless Tuesday—K. Keating seen fishing off Cut Bridge.
8 Third floor awed. J. Golort rushes to recess.
9 J. Hall and W. MacDonald swap identification bracelets.
10 L. Freitas sews homemade "G" for E. Rioux after he stars in company football.
13 No school—Theaters overcrowded.
14 Freshmen girls seen walking first floor. Party isn't far off.
15 First co'd day—J. McComiskey sports "longies".
16 G. O'Neil and W. MacDonald seen in Beverly. J. Hall returns bracelet singing "To Each His Own."
17 Governor closes state woodlands. Senior girls find new smoking quarters.
20 Senior boys serenade I. Morris with new version of "Too Fat Polka."
21 Miss Tarr faints. E. Hallett on time.
22 Dogtown fire—J. McShara evacuates saving Andy's picture.
23 Blood Bank opens. D. Zager donates first drop.
24 No School—Hunt begins for five brave seniors who kept all night vigil at Presson's Point.
27 Cards issued—Mr. Rosen hides in teachers' dining room.
28 D. Zager comes back to school.
29 D. Tribou seen paddling in to shore in an innertube after spending week watching blaze.
30 Poultry day—J. DeLotto starts raising little chickens; names odd one Sam.
31 Halloween—Soap expensive; R. Drohan makes own.

NOVEMBER

3 D. Frost has been seen hanging from the ceiling in Room 108. The experiment was unsuccessful. Dave is still with us.
4 B. Drohan makes a pun in Room 120 and is released from the class.
5 R. Curhan and Miss Harris have a discussion of "Macbeth". V. Courant was found sleeping.
6 Col. Keating has official business so he skips a few classes.
7 Leave of absence. Teachers attend the Essex County Convention.
10 Drohan is back in the French class with a silencer on his mouth.
11 Rest! Armistice Day.
12 Jean Martin starts a rumor about having midyears.
13 Senior girls have a smile for every boy. The party isn't far off!
14 DEAR RUTH presented at the high school auditorium. Mr. Rosen is an added attraction.
18 G. H. S. enjoys puppet show at the assembly. F. McKechnie asked B. Meagher if he would like to be a puppeter. Bill replied that he didn't want any strings attached to him.
19 Jean DeLotto applies to B. U.
20 Big Mo gets big charge (electrical shop).
21 Please Miss! Herr Copeland tells L. French to sit in the corner and leave J. Brown alone.
24 Irv Morris stays up all night studying his football speech.
26 Pre-Thanksgiving Assembly. Ed Hallet discovered to be quite an orator.
27 Gloucester ends the football season by defeating Wakefield 19 to 0.
28 The big night has finally come. M. Dyett has a hard time drilling. He ate to much turkey.

DECEMBER

1 H. Bryning comes to school in "Red Comet". Main entrance is moved to the rear.
2 Jean DeLotto has another secret rendevous with that certain someone.
3 Great hubbub on first floor corridor. Reason: Ann Burnham ploughing through a group of boys.
4 Joe Pallazola comes to school with bandage over his eye as a result of yesterday's episode.
5 Free dance at gym. All senior boys rush to get in. D. Stone tries to sell tickets to Freshmen.
8 Jerry Tryon renews his license at a well known concern — Sears and Roebuck.
9 Miss Harris strangles K. Keating in explaining MACBETH. N. Fraga comes to his rescue.
10 All books are missing from the library. R. Rubin and R. Burke seen staggering home. Studying for Mid-Year's a'ready?
11 Another blonde picked for leader of Girl's Drill Team. Congratulations S. Haines.
12 J. Hall, S. Tate, and S. Haines absent from school Excuse: fishin' for Fisher.
15 C. Brooks shows his bravery by saving Girls' Drill Team from a bat.
16 Lee Saunders seen again at Ann's Card Shop. Buying cards?
17 A new star in born — Jack "Sinatra'" Davis. All girls pass the smelling salts.
18 Santa gives Jim McComiskey an early present — a fleece-lined jacket. (Wolf in sheep's clothing).
19 'Merry Christmas" to all and to all a good vacation.

JANUARY

5 Back again. P. Hudder seen accompanied by acute blonde and dark hanover.
6 Senior class meeting. President O'Neil fast becoming another Roosevelt.
7 Hockey team victorious. Captain McComiskey walking with head in clouds.
8 Mr. Shea: Order please—J. Burgarella: One chocolate frappe—
9 J. Brown falls down stairs landing at G. O'Neil's feet. Gil wants to know if it's a proposal.
12 Nothing ever happens on Monday.
13 Miss Harris says literature banned in Boston makes a small fortune. Shirley Haines submits her dairy.
14 Somebody yells shift—Mabel Wood blushes.
15 Mr. Gibbs explains darkness is absence of light — Betty Donovan claims it's presence of beau.
16 Herrick, wrapped up in own thoughts, catches cold.
19 Miss Harris asks English IV to write business letters — K. Keating flunks miserably as he mistakenly passes in letter beginning 'Dearest Lambsey Pie."
20 Exams? ? ? ? ? ? ? ? ?
21 ? ? ? ? ? ? ? ? ? Still Exams
22 ? ? ? ? ? ? Hopeless? ? ? ?
23 The end . . . . Officers Party—Lieut. Haines and drill corps in splendid glory. Officers also drilled? ? ?
26 G.H.S. resembles morgue—Abundance of dead but significant corsages.
27 "Battle of Russia" shown to regiment—Tame after the "Battle of Second Recess."
28 Spelling lists appear in Times—F. McKechnie decides they are not worth saving.
29 R. Sudbay is aghast as he finds a piece of ham? ? ? ? in sandwich. Mrs. Mahoney does not appreciate his coy remark.
30 F.D.R.'s anniversary—R. Drohan takes day off.

CALENDAR

FEBRUARY

2 C. Groves tries to sell autographed pictures at $1.00. Miss Brown buys one for Dramatics Club. Groves eats for first time this year.
3 W. Meagher returns to school after taking physical for navy in Boston. He salutes Keating and asks 'Sarge' for a raise or a promotion.
4 J. Mulcahey reads before class in English. Vibration heard in West Essex and J. McComisky fears his ear drums are punctured.
5 Meagher is reinstated into regiment with best wishes of military office and an extra drill.
6 R. Ruth cracks pun before baseball enthusiasts. Claims his favorite sport was mentioned in the Bible when Ruth went down to the well with the pitchers. It was out of season anyway!
9 D. Stone shows girl admirers his hockey bruises. Miss Ross swamped with absence slips. 5 girls and 1 boy.
10 W. MacDonald rejected from Fisher. J. Hall found tearing up application.
11 H. Bryning threatened by Physics class. He got another 'A.' S. Auditore suggests that he try and make nitro-glycerine.
12. C. Amero wears that fluffy sweater again. R. Day banished from English for "purring."
13 F. McCallum takes holiday from school as Rockport's first lady returns.
16 R. Burke attempts to collect class dues. R. Swinson and P. Hudder come to school armed. Burke appoints deputies to invade shops.
17 R. Curhan gets dramatic in English. G. O'Neil and M. Dyett in tears. Miss Harris bravely restrains her emotions as Curhan refuses to stop at bell.
18 J. Tryon picks fight with freshman. Jerry is overwhelmed. Some of those girls are pretty tough! Eh, Jerry?
19 J. Madison tries to borrow lunch money from Don Zager. Is he kidding?
20 Vacation! Parkhurst sighs as Solid class files out. So does Solid class. Who pities whom?

MARCH

1 Back to school after vacation. All Seniors absent.
2 Long line of seniors in health suite. Mae Cardoza at end of line.
3 Everett revolts. J. Marshall among the missing.
4 E. discovers Jackie in his locker.
5 The windy March gales have nothing on D. Anderson.
8 M. Noble wandering around corridors in a dream. It seems Eddie is home.
9 R. D. s hair straight . . . . . Another foggy day.
10 Carlton Doyle works in office. Shop boys go wild.
11 The March wind revealed M. Bothelo's polka dot ruffle petticoat to many bewildered spectators at the bus stop.
12 B. Brown seen on Essex bus. She's the property of someone in the class of "47". Too bad, Brad.
15 G. Day and B. Spittle make up again. This time it may last.
16 Essex bus late again . . . How did the driver enjoy his breakfast, Gloria?
17 Irish in their glory. Happy birthday Franny Nye.
18 Dishonor Society established . . . R. Cahoon, Pres. . . . G. Day, Vice Pres.
19 Miss Smith's bookkeeping III class goes on another mountain climbing expedition.
22 Smoke, smoke, smoke that cigarette but look out for S. Thompson.
23 S. Landry gets -A- on History test. Everyone still astonished.
26 Good Friday. No school D. Tribou seen pounding on doors.
29 Easter brings the New Look. Some good . . . Some bad.
30 S. Harmon seen in Lanesville with D. Seppala fighting Indians.

APRIL

1 All Fools' Day—E. Rioux and H. Savage in regal glory.
2 J. Ferron makes appearance in pumps, black suit, and black silk stockings. McComiskey and Zager seen swooning in corridor.
5 Harv. Bryning writes about beautiful streets of water. We wonder if the 'Red Raider" can swim.
6 A senior girl who went out with Dave Frost said her date left much to be desired.
7 Mr. Card says that matches are made in Sweden. Mabel Wood says that they're made in Heaven.
8 Willy Lawson says that when he dies, he wants engraved on his tombstone, "There is peace in Heaven.' Don Shatford says, "There was peace in Heaven" would be more appropriate.
9 The end of a weary week and everybody was made weak by the week.
12 A certain Senior girl comes to school with arm bandaged. New law in Rockport, sidewalks pulled in at nine o'clock. Get hurt bad, Eloise!
13 'Thousands of germs live on the point of a needle," said Mr. Greely. B. Haapa thinks this is a strange diet.
14 Margie Cook is missing. I saw her last night, too.
15 Gil O'Neil wins ball game! Bob Ruth drops dead twice!
16 Sam Auditore says the reason he has not learned to dance is fear of extreme popularity with the fair sex.
19 Patriots Day—No School.
20 Tom Pallazolla afflicted by spring fever. Rushed to Addison Gilbert Hospital. He took one spring too many.
21 Rubin proposes to Pallazolla. Leap year, you know.
22 Miss Harris pays Max Dyett a rich compliment. Entire class takes time out for Dawson.
23 Betty Donavan comes to school with extremely old look. Jack Gove takes over as manager and charges $.25 a look.
24 Vacation—All rejoice.

MAY

3 The band is back in all its glory, after the Music Festival at Lawrence.
4 Donald Bruni tries to pass in all his books. Mr. Shea absent-mindedly takes them.
5 Three years of R. O. T. C. and Frost still forgets and wears his uniform on Wednesday.
6 Cafeteria Report through April; 156,789 bottles of milk sold, 156,788—dropped.
7 Charlie Groves mourns the death of his three fountain pens he bought as a freshman. He must have skipped a year.
10 Toby Leman and Bill MacDonald put away their skiis today . . . lose all hope for another snowstorm.
11 Mr. Card does an experiment illustrating the effort needed to lift one gram. Makes use of Max Dyett's broad shoulders.
12 What a class—only one visible romance. "Hi Joyce."
13 More seen blossoming, 'Hi Barb," "Hi Sis," "Hi Gert."
14 Fred McCallum is in a good mood today. Jackson is Says he still has four days to catch up.
getting out soon and he's still 'the best fella."
17 Bob Drohan is still going around humming 'Peg of My Heart." It might have something to do with Rockport.
18 The L. O. B. H. holds their first reunion today, laying plans for their summer's work. Good hunting!
19 John Kerr (Smoly Stover) fumigated three rooms today with one of those elephantine weeds of his.
20 The end of those twelve years is drawing nearer.
21 All musically inclined are preparing for the New England Music Festival tomorrow at Hampton Beach.
24 Has anyone seen McComisky or Don Stone? They must have really enjoyed themselves.
25 Bob Ruth and Gil O'Neil were seen this morning begging Mr. Johnson to extend this school year at least one month.
26 Ken Keating finds that he has to order three dozen more pictures and raise the selling price to eighty-five cents.
27 The party is only one week away, but there is still hope left in many of the "die-hards."
28 Four years and it's finally time for us to have our last assembly. Remember how distant it looked as freshmen?
31 Irv Morris is seen carrying armloads of books home.

JUNE

1 All the Romeos in the class are working overtime at their girl friend's lockers.
2 One mad scramble to find books which no one can even remember having.
3 Mr. Shea tells Mr. Bruni in class 'Now Is The Hour."
4 Field Day with the best party of the year to top it off.
7 Senior Banquet.
7-11. Practice for graduation. It was found necessary to have set of instructions printed for Eddie Hallett to follow.
9 The tradition of caps and gowns is carried on by "48" as we received the same.
13 The date to be remembered by all as one which marks the climax of four of our happiest years—graduation!

Awards to Class of 1948

Sawyer Medals

8th grade—Grace Brancaleone, Judith A. Brown, Maxwell Dyett, Janice M. Golart, Kenneth Keating, James W. McComiskey, Marjorie Merchant, Asta Moore, Rosalyn Rubin, Mary Savioja, Shirley Tate.

9th grade—Mildred E. Brown, Gilbert W. O'Neil

10th grade—Jean L. Martin, Joan Rosemary Veator, Ralph G. Burke

11th grade—Rosalina A. Rubino, Kenneth E. Swinson

Latin Book Prizes

Winifred A. Brown II, Jean Burgarella II, Maxwell J. Dyett II, III; William D. MacDonald II, Stanley A. McDonald III, William J. Meagher II, John P. Mercurio II, Gilbert W. O'Neil II.

German Book Prize—James W. McComiskey III

Spanish Book Prize—Ralph G. Burke II, III

College Woman's Book Prize—Judith Brown

Women's Roosevelt Memoria Association Book Prize—Barbara J. Anderson

Jeremy Ingalls Poetry Awards

First Prizes—Charles E. Groves, Ralph G. Burke
Second Prize—Donald K. Shatford
Honorable Mention—Joseph Auditore, Miriam L. Rinne, Robert Wolozin

Massachusetts State Forensic League Speech Contest

First Prize for Oratorical Declamation—Ronald C. Curhan 1946, 1947
Third Prize for Original Oratory—Ronald C. Curhan 1947

Massachusetts Society for the Prevention of Cruelty to Animals

Poster Contest—Second Prize—Catherine Crowley

Junior Prizes—Gloucester High School Art Club

Shirley M. Allen, Marie L. LaFlam, Rodrigue G. Thibodeau, Jean A. Tognazzi, Mabel J. Wood

Shorthand Award—80 word dictation test-certificate—Patricia Conley III

Typewriting Awards—50 words per minute

Alice Lockhart III, Mae Cardoza III, Harriet Sears III, Marjorie Merchant III

Good Government Day Delegates

Senator—Gilbert O'Neil
Representative—John Lowe

Delegates to Massachusetts Girls' State

Judith Brown, Gloria Hubbard, Jean Martin, Jean Burgarella

Delegates to Massachusetts Boys' State—Kenneth Keating, Gilbert O'Neil

Delegate to D.A.R. Convention—Jean Martin

Commencement Awards

College Women's Award .....
Rensselaer Polytechnic Institute Medal .....
Danforth Foundation Award .....
Bausch and Lomb Award .....
Stevens' Book Reviewers Prize .....
American Legion Award .....
Veterans of Foreign Wars Award .....
History Department Prizes .....
Jeremy Ingalls Poetry Award .....
Sawyer Medals .....
Language Book Prizes .....

Top ranking students in class

1. .....
2. .....
3. .....
4. .....
5. .....
6. .....
7. .....
8. .....
9. .....
10. .....

SPORTS

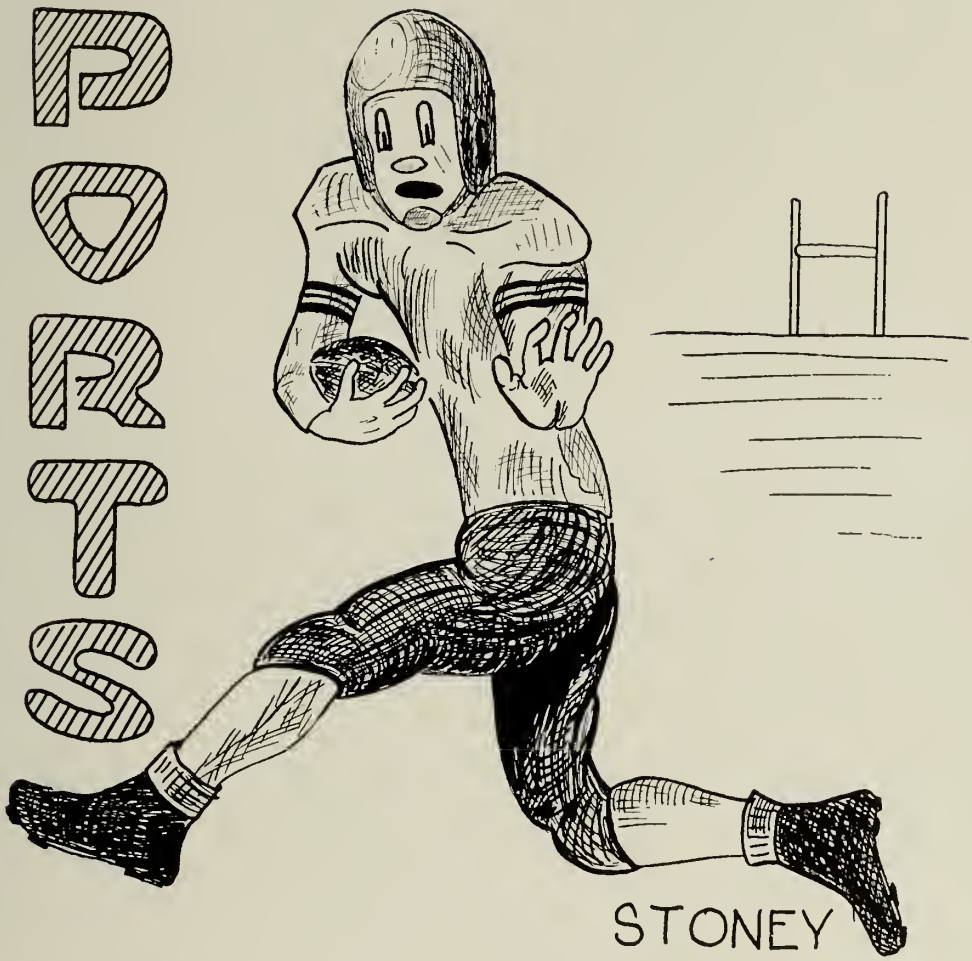

FOOTBALL

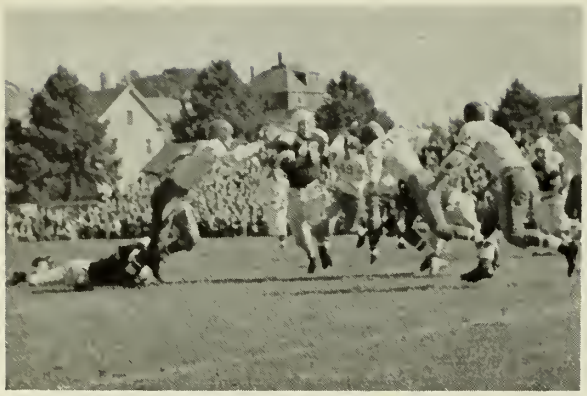

Swinson Going Through

O'Neil to Lowe for Touchdown

Jarvis on the Run

Palazolla Scores

The football team enjoyed its best season in nine years with a record of eight wins, one loss, and one tie. Coached by "Nate" Ross, the team put a lot of spirit into their games and gave the spectators many thrills.

MELROSE 6 — GLOUCESTER 6

In the opening game of the 1947 season, the G.H.S. "Fisherman" battled the Melrose "Red Raiders". Although hampered by injuries, Gloucester held the defending state champions scoreless for three periods. A Melrose interception brought them the first score. With the game rapidly drawing to a close, Morris, Hallet, Keating, Swinson, Lowe, and G. O'Neil raced against time for the tying score.

LYNN CLASSICAL 24 — GLOUCESTER 0

Before a capacity arc-light crowd of 17,000 at Manning Bowl, Gloucester High fell before the powerful Classical squad. The farthest penetration of the scoreless "Fishermen" into enemy territory was to the Lynn 33 yard line and the sole Gloucester highlight was the outstanding performance of "Ken" Keating at tackle.

GLOUCESTER 27 — NEWBURYPORT 6

G.H.S. gained its initial win of the season against the Newburyport "Clippers." This game was played under the lights at Memorial Stadium Newburyport. Sparked by "Baker" Silva, "Bob" Swinson, and "Danny" Lowe, who made touchdown marches of 66 and 75, 35, and 76 yards respectively. The scoring was two for "Baker" Silva and one each for Lowe and Swinson. Also contributing greatly to Gloucester's success was some fine blocking by "Eddie" Hallett, "Irv" Morris, "Gil" O'Neil, and Lee Saunders. Silva also made good three out of four conversions.

GLOUCESTER 20 — SWAMPSCOTT 0

Gloucester hit the invading "Sculpins" hard and fast in the opening period with a sustained march climaxed by a Palazolla score. Swinson carried the next over from the thirty yard line. A 55 yard pass accounted for the final tally.

GLOUCESTER 13 — MARBLEHEAD 7

Before a standing-room crowd, Gloucester defeated Marblehead in a bitterly contested game by the score of 13 to 7. The individual star of this game was Louis Francis who, on the opening kick-off, recovered a free-ball in the Marblehead end-zone for a touchdown, which later proved to be the margin of victory. Other highlights of the game were a 67 yard punt by Gil O'Neil and a 20 yard touchdown gallop by Joe Palazolla. This victory over Marblehead was one of the hardest fought games of the season.

FOOTBALL

GLOUCESTER 7 — BEVERLY 0

Thrilling goal line stands featured this tense, exciting game at Hurd Stadium, Beverly. Taking advantage of an early Beverly fumble on their 26 yard line, Gloucester made the only score of the game as a few plays later, Swinson raced fourteen yards for a touchdown. During the third period the Rossonians threatened as Palazolla forwards combined with line plunges, drove Beverly back to their nine yard line, but this was all as the Beverly defense tightened. The final minutes of play were tense and not until the last play was over were the G.H.S. fans sure of a victory.

GLOUCESTER 38 — REVERE 6

The Gloucester eleven proved their superiority at Newell Stadium, as they ran up their largest score of the season. Working with precision, the Gloucester team scored practically at will. Jerry O'Neil, Gil O'Neil, Bob Swinson, Danny Lowe, Joe Palazolla, and Lee Saunders all scored for G.H.S.

GLOUCESTER 26 — AMESBURY 6

G.H.S. rolled up its sixth successive victory at Amesbury. After a Gloucester fumble on the first play of the game and an ensuing touchdown by Amesbury, the "Fishermen" overwhelmed the "Carriage-Towners" by the score of 26-6. Gloucester's touchdowns were scored by Lowe, Souza, S. Nicastro, and Sinagra with "Baker" Silva getting two extra points. Another highlight of this game was the presentation, during the intermission of a 1947 Dodge sedan to Coach Ross in celebration of his 100th game as coach at G.H.S.

GLOUCESTER 14 — HAVERHILL 13

Gloucester's hopes for a Class B Championship were given a big score when oft-beaten Haverhill High came within an ace of defeating "Nate" Ross's surprised warriors. The "Hillies" dominated the first half and scored after a sustained march, but led by Lowe, "Baker" Silva, and Nicastro, Gloucester fought back to tie the game at seven all. On the ensuing kick-off a Haverhill back went all the way. Gloucester managed to score again and with the two extra points added by Lowe and Nicastro G.H.S. had another victory.

GLOUCESTER 21 — WAKEFIELD 0

Gloucester's Turkay Day opponent was Wakefield. The first score was a family affair with Gil O'Neil passing to brother Jerry. Gil passed first to Swinson and then to Lowe for the second tally. The final score of the season was a 90 yard gallop by Nicastro. This marked the end of another successful season.

Baker Silva

Swinson Intercepts Pass

Sinagra Carrying

Lowe Receiving Pass for Touchdown

FOOTBALL PRACTICE DAYS

BASEBALL

A FOLLOW THROUGH

BASKETBALL

The record of four victories against ten defeats is hardly indicative of the actual ability of the 1947-1948 Gloucester High School basketball team. A number of these defeats was by the narrow margin of a basket or so. In their fourteen league games "Gus" Hagstrom's charges had a total score that compared favorable with the points scored against them. They tallied 469 points while opponents made 538.

In individual scoring Captain "Gil" O'Neil took the laurels. He scored 148 points, including 58 floor goals and 36 fouls. The following list gives the total points, floor and foul, made by each of the nine players on the squad.

	Goals	Fouls	Points
G. O'Neil	56	36	148
D. Zager	39	42	120
J. O'Neil	30	17	77
R. Ruth	18	8	44
J. Lucido	12	11	35
MacDonald	10	4	24
Silva	3	2	8
Pereen	3	1	7
Twomey	3	0	6
Totals	174	121	469

Gloucester's victories, which incidentally were all won on the home court, included Lawrence 31-30; Lynn Classical 39-36; Beverly-28-27, and Peabody 46-42. Not included in their league record are two wins over Lakewood High of Lakewood, New Jersey and Gloucester High of Gloucester City, New Jersey.

Their defeats were as follows: to Lynn English twice, 37-54 and 36-50; to Salem twice, 30-43 and 29-32; to Haverhill twice, 26-27 and 37-41; to Lawrence, 31-45; to Beverly, 24-25; to Lynn Classical, 37-45; to Peabody, 38-41. From the record it will be seen that the team lost two games by one point, two games by three points, and one game by four points. With a smile from Lady Luck all of these defeats could have been turned into victories.

On this year's squad there are five senior lettermen, namely: Captain "Gil" O'Neil, Robert Ruth, William MacDonald, Donald Zager, and Robert Silva. These boys, in their years on the squad, have given G. H. S. their very best. No matter what field they move on to, with that type of effort, enthusiasm, and loyalty, they will succeed.

ACTION SHOTS!

Girls' Sports

ALL STARS

Nancy Phillips, Capt.; Loretta Hietella, Geneva Bowman, Barbara Hallett, Faye MacInnis, Margaret Hill, Peggy Shute, Alice Lockhart, Nancy Jones, Sylvia Brown, Pauline MacDonald, Sarah Favazza, Patricia Cunningham.

CHAMPS OF THE UPPER CLASSMEN

Pauline MacDonald, Marjorie Cook, Capt.; Grace Carlson, Ann Burnham, Barbara MacDonald, Josephine Mione, Willa Mack, Dorothy Marks.

Girls' Sports

FRESHMAN CHAMPS AND CHAMPS OF THE BASKETBALL LEAGUE

Mary Lou DeMarco, Evelyn Suutari, Elizabeth Harris, Capt.; Marie Courant, Palma Rallo.

GLOUCESTER CHEERLEADERS (Beverly Game)

Lois Freitas, Claire DeCoste, Faye MacInnis, Shirley Haines, Joyce Hall, Josie Mione, Gertrude Francis, Shirley Tate.

The Oracle

Vol. I No. 32 FRIDAY, JUNE 6, 1976 5 Cents

AROUND *and* ABOUT

by Judith Perry

PRODUCTION OF THE WEEK: Paul Byard, the modern Rudolph Valentino, starring in his own production, "Confessions of a 20th Century Casanova" is drawing record crowds at the Peroxy Theatre.

BOOK OF THE WEEK: "How to Overcome Shyness", by talented William Lawson, author of last year's best seller, "Living Alone and Liking It!"

ENTERTAINMENT OF THE WEEK: Don't miss that top notch stage show at the "Rendezvous" in Left Overshoe. The charming mistress of ceremonies is personable Gertrude Hildegarde Francis. Riotous comedian, Fred Tarbox, depicting a mocking satire of MAN IN THE 2nd CENTURY, who grew a beard for the occasion, has the audience rolling in the aisles. Another highlight of the evening is an I DON'T KNOW WHAT TO MAKE OF IT dance by that sought-after prance and dance team of Warren Jesso and Judy Perry. Gilbert Lane, retired General of World War II, who made history with his theory on REVIVING ANCIENT WARFARE, was seen in the audience. Gen. Lane's latest invention is a combination thought recorder, slang translator, and printing press all wrapped up in one—WHAT?

INSIDE AND OUTSIDE, otherwise known as the "East Gloucester Explosives", or Phil Worrall and Lee Saunders, were noted comparing muscles during the show.

SPORTS STARS OF THE WEEK: Robert "Slush" Snow, ace scorer of the Boston Beans Basketball Team, has set the record of fifty baskets per game — blindfolded no less.

Bob Burke, all star baseball player, playing the hot corner for the Philadelphia Fillerups, jumped four feet to grab a hard hit line drive, and thus saved the game yesterday.

SURPRISE OF THE WEEK: The most chased after bachelor about town, Shermie McEachern, who also collects and drives antique cars, was seen escorting a female, we think, about the picturesque quays near his summer home in Rocky Neck.

FEAT OF THE WEEK: One of the greatest engineering feats of all time. T. Gerald Sanderson, well known engineer, who directed the erection of the bleaches in the High School Gym, has done it again. He recently succeeded in Building a suspension bridge in Rock Neck Harbor.

JOKE OF THE WEEK: Jimmy Heffron decided to run for alderman. Then asks. "How far is it?"

Celebrities From All Over The Country Attended Grand Opening Of The New City Hall

by Judy Brown and Jean Martin

Hear ye! Hear! Many celebrities were seen flitting around the newly built City Hall last evening at the public rally.

Francis "Dewey" Enos, who many may remember as the genius in U. S. History, claimed that his knowledge of history in all phases is necessary for good city government. The Master of Ceremonies, Ronald Charles Curhan, well-known orator and statesman, who had just completed a series of lectures on "The Forensic League and its Importance" (whew!), has freely given his time for the political rally. Seen also at the gathering were Governor David Frost and his bevy of "Floopity Doopity" girls, "Mernie" Carter, "Penny" Burnham, "Redee" Cook, and "Gin-gin" Wise, who danced accompanied by Dave's musical horn "Turdle Hurdle". Adding dignity to the occasion was secretary to the Governor, Jean Burgarella, who has amazed not only the governor and the state, but the country with her revolutionary new curl-removing comb.

One of the candidates for school committee was Rosalyn Rubin, present head of the Science Dept. at the high school, who arrived on her purple convertible turtle. Surrounded by the younger generation of the city was Donald "Duck" Stone, a famous cartoonist, who is now employed by the Walt Disney Studios. Two famous actresses, Judy Garland Brown and Jean Tierney Martin, who have travelled a long distance from their winter engagement at the Rockport Summer Theatre, were also at the rally.

Sitting together were Dr. Maxwell James Dyett and Gilbert W. O'Neil, president of Philips Academy, Andover, Mass. Dr. Dyett took part in the rally by relating his psychiatric studies of the effects of politics on neurotic people, and President O'Neil was honored with a presentation for former All-American football stars, 40 years old or over.

M. C. Curhan announced that because of the terrific flood caused by the rally, free transportation would be provided by the "Red Streak" Taxi Service operated by Harvey Bryning, Esquire.

Seen trailing far behind the taxis were Sam "Bashful" Auditore and Fred "Wolf Hill" McKechnie in their home-made soap-box cars.

FLASH ! !

William MacDonald, dentist, announces the cure for a toothache, "Take a mouthful of cold water and sit on the stove until it boils."

Dr. Maxwell Dyett's speech addressed to the Women's Club last evening, was on the subject of the spinal column. Among the guests were graduated nurses, Marilyn Tebou, Barbara Burnham, Barbara Anderson, and Betty Lafond.

Winnifred Baker becomes boss of Corliss Brothers: Boss becomes employee.

Winifred Brown receives her diploma from Boston University, where she was credited with perfect attendance. We might mention the fact that the instructors were extremely handsome.

Harold Young announces the opening of his Bamboo Hunting Lodge. Everyone is welcome to a free night's lodging.

Louis Francis, iceman, wishes us to realize the fact that there may be artificial ice but there is no substitute for the iceman.

Warren Haskell, executive of New York Central Railroad, refuses invitation to the Royal Palace of England.

Mr. James Luster was elected president of the Moose Club last evening as a token of the members' affection for their moosey comrade.

Margie Merchant, Warren Jessel's No. 1 model, is home in Gloucester for a short vacation.

Miss Mary Smith, former resident of our fair city, has been appointed as the head secretary to the President. We wonder if the President has a strong knee.

Casablanca Shines With Gaiety

We now take you on a glorious and intoxicating evening to the luxurious nightclub owned by Fred and Herman Brown. The fabulous hall is brilliantly lighted with thousands of candles. Its floor is waxed to glowing perfection and is set into constant motion by whirling silks and satins.

The entertainment features Miss Joan Veator, the dancing sensation of the year, in the Dance of the Dying Woodpecker. The audience watches the graceful gyrations of the dancer. The supporting chorus consists of Mary Savioja, Florence Piscitello, Carolyn Bicknell, Veronica Arvilla, Phyllis Ciulla, and Anita Linquata. The former G. H. S. Orchestra directed by Carlton Doyle provides the snappy music.

As we glance into the audience we see the famous world commentator, Ralph Burke. Seated next to him is the president of the Jello Co., Barbara Strople, who is wearing a dress of several colors to advertse her product. At the same table we see Miss Gloria Hubbard, famous soprano, with her pianist, Sorine Ask. It is rumored that Miss Hubbard is engaged to Ray Cahoon, the passionate lover.

The spotlight falls on the entertainment where the "Lake Raindrops" are about to give us their own rendition of "The Night Is Young." The former graduates of G. H. S. include Harold Bradley, Joan Emerson, Helen Abbott, Charlotte Perry, and George Day. Following this number is the famous dancing group "The Bonga Bonga Hoofers" starring Carroll Jaworski, Bob Snow, Albert West, and David Tribou, murdering the song "The Old Gray Mare Ain't What She Used To Be."

The Casablanca's entertainment is never complete without Eddie Rioux, the rich-man's clown. He mimicks prominent celebraties and gets away with it, and, by the way, he stays healthy.

Bob Swinson, coach of the Harvard Football Team, is accompanying his secretary, Miss Mildred Brown. A few members of the coaching staff, Danny Lowe, Irving Morris, William Borge and Joe Pallazola complete this gay party.

The beautiful bouquet of celery on the table where Shirley Allen, designer of the costumes of the Ice Capades, and Lois Freitas, star of the show, are seated, was presented by Anthony Galiano, celebrated florist.

Our gay evening concluded as everyone whirled in rhythm to the music of "Its Three O'clock in the Morning."

ESSEX EPISODES

Miss Estelle Gosbee, former reporter for the North Shore's leading newspaper the SALEM NEWS, is vacationing in the South Seas. Miss Patricia Wilson, head dietician at Massachusetts General Hospital, recently returned from an international conference of dieticians held in Mexico. Miss Ann "Ted Williams" Burnham was seen at the World's Series, fulfilling her greatest desire—selling peanuts in Fenway Park.

Could it be that Mildred Brown and Ann Burnham were seen playing halfback for the Essex Energetics, starring Warren "Hank" Haskell? Captain John Mulcahy was recently seen escorting his favorite brunette, while home on a two week's furlough. It is rumored that Mrs. William Sawyer, the former Priscilla Doucette is living happily and quietly in her Miami Beach home with her children.

The well-known hairdresser, Mademoiselle DuWoode, announces the opening of beauty parlors in Ipswich, Manchester, and Gloucester. From recent reports, Miss Catherine Millett is employed as a secretary to the Governor of Indonesia—also, just a coincidence, Paul Grimes is reported to be vacationing there.

It has been rumored that Pat Lane was last seen horseback riding through Essex Center enjoying the scenery! Mr. and Mrs. Frederick Rowe, formerly Katherine P. Joseph, are honeymooning in Bay View after a lovely wedding Sunday in Essex.

Miss Muriel Carter, the Essex "cutie" has taken first place in the International Beauty Contest.

CLASSIFIED ADS

For Sale—1921 Ford car. Slightly used. Excellent condition. Present owner will trade for autographed picture of Gene Autry. For information call Clayton E. Brooks, manager of the Lone Star Junk Yard.

Portraits Painted—Have your portrait done by New England's famous artist team, Messrs. Donald Stone and Rodrique Thibodeau.

Situation Wanted—An experienced baby sitter, graduate cum larde of Mabel Wood's Baby-Sitters College, would like work taking care of babies between the ages of 17 and 21. For more information call William Meagher.

Lost—A red jacket with white trim and initials G. M. C. Very valuable to owner for sentimental reasons. If finder is a male, call between 7 and 8 P. M. Reward. Grace Carlson.

Notices—Watch for the opening of my new drug store at 1000 Main Street. A complete line of merchandise — everything from "stogies" to Clinchfields. Kathleen Ryan, proprietor.

Looking Into The Dim

Madame "Ceil"

As I gaze into my crystal ball, I see Mae Cardoza, standing on a stool setting the hair of owner's wife, Mrs. George H. Dayye, nee Barbara M. Spittle. We hear some of the common gossip heard at a beauty parlor or anyplace where a group of women congregate.

Mrs. Richard J. Seppala, the former Sis Harmon was overheard talking about a party held at 6 Elwell Street. Well, Sis, let's hear more. She tells us that Miss Nancy Geary well known hair designer was given the Bronze Award of the Year for her new hair-do entitled "Geyser Eruption", Ginger Shermerd has been living on a diet of cracker-Jacks since she graduated from high school, Myrna Hoffman is doing all her shopping at the First National Store, and Miss Virginia MacMillan is now residing in Essex.

Wait one moment for the light is dimming! A figure is blocking the light. It is only Lillian DiAntonio rushing from her position at Woolworth's for a shampoo.

"More, More, Tell us More, Sis."

Francis Nye is planning a June wedding. Kay Joseph has just returned from her honeymoon in Lanesville, and Anita Linquata who is honeymooning at Niagara Falls has spied a classmate namely Lucille Murphy there for the same reason.

Miss Charlotte Perry and secretary, Florence Piscatello are preparing for a trip to the White Mountains where Miss Perry will complete her latest book **A Certain Mountainaire** a sequence to her biography **Willy-Nilly.**

Judith Perry, Norma Layton, Nancy Fraga, and Gert Francis are planning to be bridesmaids on April 1st. They are standing up for Lois Frietas, or should I say, they are going to hold the shot gun in Eddie's back.

For information on your future contact Madame "Ceil" by calling 5280. She see all and tells all.

News of the Week

Mr. David W. Frost, vice-president of the Frost Chemical Laboratories, delivered a commencement address to the senior class at the Massachusetts Institute of Technology. Mr. Frost, a graduate of M. I. T. himself, and an executive of the largest chemical research laboratory in America, was very well qualified to give such a talk, and his advice to the graduates was graciously accepted.

James Lane, selectman of the town of Rockport, was a guest of Alderman Fred McCallum at last night's council meeting. Mr. Lane, with the aid of Alderman McCallum is trying to interest the rest of the council in the possibility of allowing Rockport to become part of Gloucester.

SENIOR SUPERLATIVES

Most Popular

Most Popular Teacher

Most Romantic

Girl		*Boy*
	Most Popular	
Judith Brown		Gilbert O'Neil
	Most Artistic	
Mabel Wood		Donald Stone Roderick Thibodeau
	Most Practical	
Jean Martin		Ralph Burke
	Most Romantic	
Lois Freitas		Edward Rioux
	Most Agreeable	
Estelle Gosbee		John Davis
	Most Argumentative	
Dorothy Anderson		Robert Drohan
	Most Attractive	
Christine Cox		Gilbert O'Neil
	Most Efficient	
Jean Martin		Ralph Burke
	Most Bashful	
Asta Moore		Salvatore Auditore
	Most Daring	
Janice Golart		Robert Drohan
	Most Talented	
Gloria Hubbard		Edward Low
	Most Forgetful	
Barbara Spittle		David Frost
	Most Naive	
Asta Moore		John Mulcahy
	Most Sophisticated	
Constance Amero		Robert Drohan
	Most Literary	
Jean Martin		Ralph Burke
	Most Talkative	
Janice Golart		Robert Drohan
	Class Wit	
Virginia Wise		James Luster
	Most Musical	
Gloria Hubbard		Edward Lowe
	Quietest	
Virginia Walls		Harvey Bryning
	Laziest	
Joyce Hall		Edward Hallett
	Best Groomed	
Christine Cox		Robert Drohan
	Best Dancers	
Lois Freitas		Robert Drohan

Most Artistic

SENIOR SUPERLATIVES

Girl		*Boy*
	Most Athletic	
Elizabeth Haapa		Gilbert O'Neil
	Best Actor	
Judith Brown		Charles Groves
	Class Cradle Snatchers	
Gertrude Francis		Robert Ruth
	Class Genius	
Jean Martin		Maxwell Dyett
	Class Baby	
Mae Cardoza		Roderick Dunphy
	God's Gift to the Woman	
	Carlton Doyle	
	Most Popular Officer	
	Kenneth Keating	
	Class Cassanova	
	James McComiskey	
	Most Ambitious	
Judith Brown		Ralph Burke
	Most Dependable	
Jean Martin		Ralph Burke
	Cutest	
Nancy Fraga		George Day
	Most Likely to Succeed	
Judith Brown		Gilbert O'Neil
	Most Cheerful	
Estelle Gosbee		John Davis
	Class Clown	
Virginia Wise		David Tribou
	Most Popular Subject	
	English	
	Class Pin-up Girl	
	Muriel Carter	
	Most Studious	
Jean Martin		Ralph Burke
	Most Fickle	
Shirley Haines		James McComiskey
	Most Versatile	
Judith Brown		Gilbert O'Neil
	Senior who has done the Most for the Class	
Judith Brown		Gilbert O'Neil
	Seniors Outstanding in Leadership	
Judith Brown		Gilbert O'Neil
	Most Dramatic	
Judith Brown		Charles Groves
	Most Popular Teacher	
	George Hodsdon	

Most Daring

Class Babies

Most Musical

Most Literary

On Sofa: Nancy Hinckley, Miss Brown, William Armstrong. Alison Faulk, Charles Groves, Gerald Curhan, Doris Johnson, Judith Brown, George Day, Sheila Post, Ronald Curhan.

Dear Ruth

The houselights dim, footlights spread their magical glow, programs rustle faintly, all is quiet, the curtain parts—The show is on!

The second public production of Dramatis Personae, a dashing, three act, post war comedy, **Dear Ruth** by Norman Krasna "hits the boards".

Directed by Miss Virginia Brown of the English department, **Dear Ruth** gives a side splitting chance to Gloucester High School's future Duces and Barrymores to display their talents.

The story revolves around the Wilkins family which finds itself faced with the problem of what to do with a charming, impulsive Air Force Lieutenant (our own Charles Groves) who arrives on leave early one morning with every intention of marrying the oldest Wilkins girl, Ruth, as soon as possible. It seems they have fallen in love through the exchange of letters. There is only one drawback—Ruth, beautiful but puzzled (Alison Faulk) has never heard of Lieutenant Seawright.

With as much patience and understanding as they can summon, Judge Wilkins, wittily portrayed by Ronald Curhan of the Senior class, and Edith, his wife, better known as Sheila Post when she sheds 25 years and her up-do,

"Pardon me, it's customary for the judge to kiss the bride!"

Gerald Curhan, Sheila Post, Charles Groves, Ronald Curhan, George Day, Judy Brown, Nancy Hinckley, Alison Faulk.

"What will he think of next?"

Sheila Post, Ronald Curhan, Gerald Curhan, Nancy Hinckley, William Armstrong.

trace the mystery of the love letters to 16 year old daughter Miriam who has been doing her part to keep up the morale of the armed forces by writing them "what they want to hear" and enclosing her sister's name.

Laurels go to Nancy Hinckley, the only Freshman in the cast, who delights the audience with her interpretation of well meaning but trouble making Miriam.

As might be suspected everything straightens itself out finally but not to the liking of Albert Kummer who in his proper way has intended to marry Ruth himself. Albert, née Gerald Curhan, steals the show with his hectic description of an adventure with the New York subway system.

Additional romance is supplied by George Day and Judy Brown in the roles of Sergeant Chuck Vincent and Martha Seawright.

Let us not forget Nora, the maid, who is blonde Doris Johnson, changed for the evening into a colored gal from the deep South; and Harold the sailor with a duffel bag as big as he is (who but William Armstrong?) who manages to get the last laugh as the curtain falls.

Curtain calls, applause, thanks all around—especially to Mr. Rosen and his stage crew—then every one goes home with the wonderful feeling of an evening well spent.

Doris Johnson, Nancy Hinckley, Sheila Post, Ronald Curhan.

"What's the good word? Don't eat dem eggs!"

LIFE IN G. H. S.

Room 111

Library

Typists

Homemaking

LIFE IN G. H. S.

Room 101

Room 102

Room 105

Room 107

LIFE IN G. H. S.

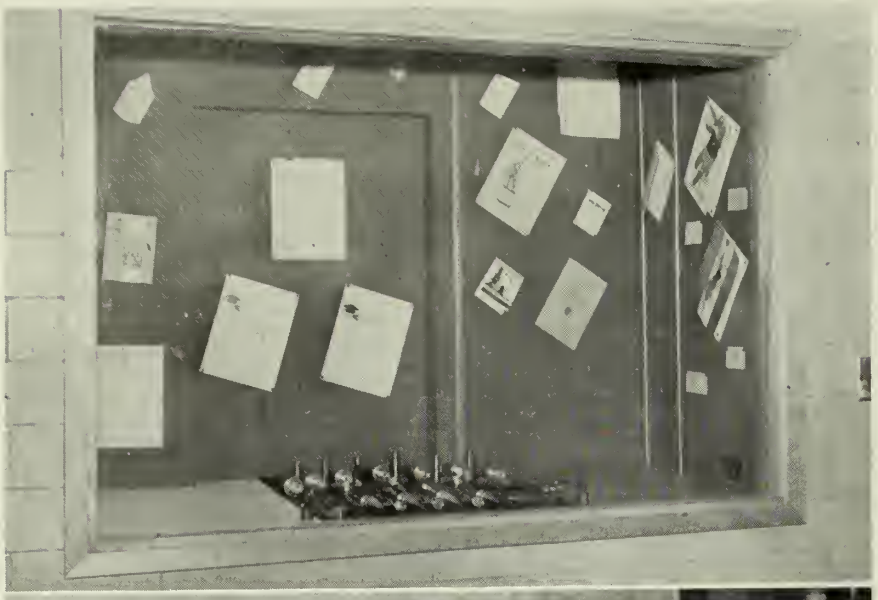

First Floor Display Case

On The Firing Line

Second Floor Display Case

LIFE IN G. H. S.

Cafeteria

Typical English Class

Cafeteria Ready for Recess

Best Wishes to Class of 1948

from

CLASSES OF . 1949 . 1950 . 1951

LUNCH COUNTER

Girls' Club	National Honor Society
Glee Club	French Club
Complimentos del "Circulo Espanol"	Theodore Roosevelt Club
Dramatis Personae	Honor Business Club
Latin Club	Catering Club

Congratulations to

G. H. S. Class of 1948

Gloucester Coal and Lumber Co.

Compliments

of

Atlantic Fishermen's Union

Compliments

And Best Wishes

Gloucester Fisheries Association

GLOUCESTER, MASSACHUSETTS

Members

Gloucester Fisheries Association

GLOUCESTER, MASSACHUSETTS

American Fillet Company
Bainton Fisheries
Cape Ann Fisheries, Inc.
Cape Ann Seafoods
Curcuru Brothers
Davis Bros. Fishieries Co., Inc.
Empire Fish Company
Fabet Corporation
Gorton-Pew Fishieries Co., Lt.
General Seafoods Corporation
Harbor Cove Fishieries, Inc.
Imperial Seafood Co., Inc.
Independent Fish Co., Inc.
John Kerr Fisheries, Inc.
Mariners Fish Company
North Atlantic Fish Company
Progressive Fish Wharf, Inc.
Rocky Bay Fishing Company
Supreme Fillet Co., Inc.
Tarr Fish Co., Inc.
Trident Fisheries, Inc.

Best Wishes

To The

Class of '48

Gloucester Dental Profession

Compliments
of

L. B. NAUSS & SONS, INC.

•

LUMBER

•

Everything to
Build Anything

Compliments
of

L. E. ANDREWS-FERRON CO.

Plumbing and Heating

Sheet Metal Work

121 Main St. 42 Rogers St.

Compliments of

CAPE ANN BOARD OF INSURANCE UNDERWRITERS

Babson-Elwell & Davis Inc.
E. L. Bernstein
Gus Chekares
Cunningham & Kerr
Salvatore J. Favazza
John A. Johnson, Inc.
Eliot W. Lovett
C. Everett Mahony Inc.
Frank V. Oliver
Presson Insurance Agency
Carroll K. Steele
William J. Thanos

Compliments
of
CAPE ANN SAVINGS BANK

PIERCE N. HODGKINS
Oldsmobile and Chevrolet

THE WILLIAM G. BROWN COMPANY

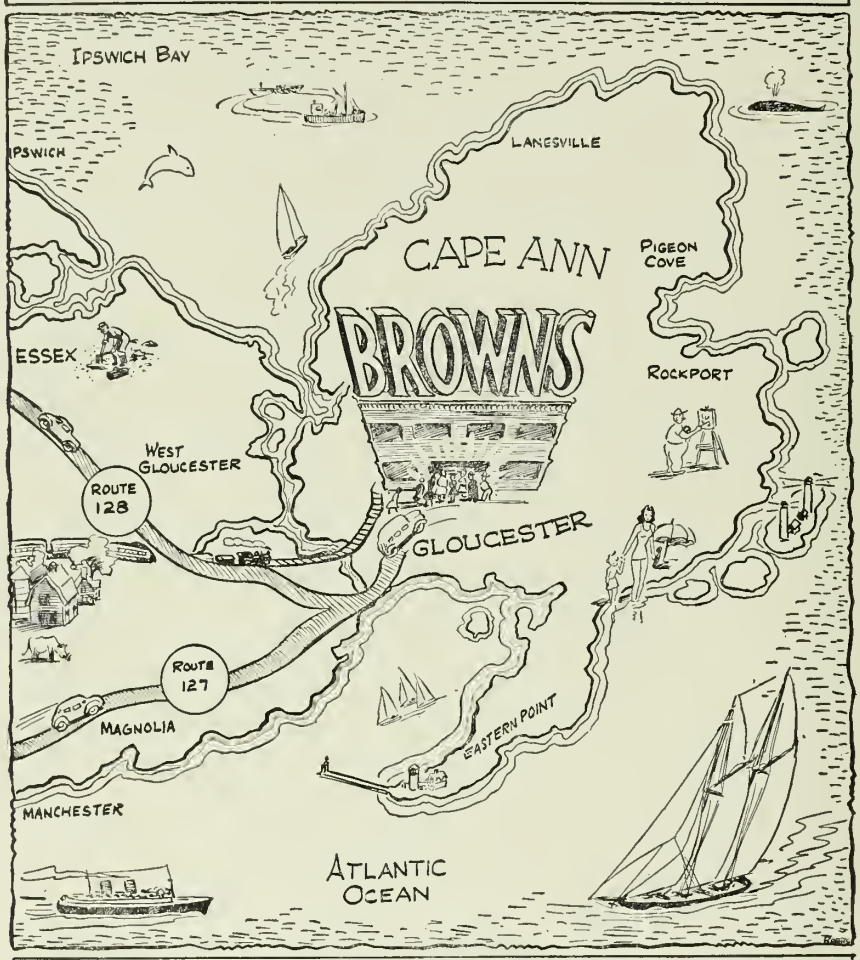

CAPE ANN'S SHOPPING CENTER SINCE 1885

Compliments of SHEPHERD'S MARKET

L. E. SMITH
PLUMBING and HEATING CO.
Plumbing, Heating and Sheet Metal Work
Ship Chandlery, Marine Hardware, Paints
Cor. ROGERS and WATER STS.

Compliments of
ROBERT C. HILTZ
Furniture Mover
285 MAIN STREET

Beauty Culture

In Its Most Advanced Form

We prepare young men and women for a life of refinement . . . interesting work . . . security and prosperity. COURSES are complete and systemized. Our INSTRUCTORS have been carefully prepared to a required standard, and each one is a GRADUATE of the ACADEMY itself. CLASSROOMS are spacious and modernly equipped . . . an entire building is devoted for this purpose.—The number of high-class positions filled by our FREE PLACEMENT BUREAU has increased yearly for more than a decade.

Moderate Tuition . . . Convenient Payment Terms

DAY AND EVENING CLASSES

Further information regarding the possibilities in this vocation gladly furnished
Write for free booklet — or visit our Academy without obligation

WILFRED ACADEMY *of Hair and Beauty Culture*

492 BOYLSTON ST. BOSTON, MASS. KEnmore 6-0880

Art Jewelers

113 MAIN STREET
GLOUCESTER, MASS.

Watches - Diamonds - Jewelry

GIFTS

Gloucester's Newest and Finest
Record Department

RCA Victor - Columbia - Decca
Capitol - Majestic - M. G. M.
Mercury - London

Singles and Albums

Support your local

RED CROSS

Serving The Fishing Industry

Gloucester Ice
and Cold Storage Co.

Compliments
of

A FRIEND

Compliments of

LUFKIN'S DINER
AND CATERER
TEL. 1626

Compliments
of

GLOUCESTER FRATERNITY CLUB

Compliments
of

A FRIEND

Compliments
of

MACDONALD'S RESTAURANT
ROCKPORT

J. RAYMOND SMITH, INC.
Building Material and Hardware
LOWE BROS. PAINTS — LUMBER
17 RAILROAD AVE. ROCKPORT
TEL. 2229

EMPIRE

169-171 MAIN STREET

A Store for Youth

Apparel and Accessories for Misses
Clothing and Furnishings for Men

WHERE QUALITY AND VALUE
GO HAND IN HAND

J. RAYMOND SMITH, INC.
61 MAIN STREET
GLOUCESTER, MASS.
Hardware, Building Supplies
TEL. 481

BOB SMITH
TRAVEL AGENCY
Insurance — Real Estate — All Kinds
Charles G. Anderson, *Associate*
Agent for National Life Insurance Co., of Vermont
104 Washington St. Tel. 3305-W Gloucester

Compliments of
FERNWOOD GROCERY
WEST GLOUCESTER
Mrs. Claude F. Bocken

Compliments
of
LePAGE'S INC.

Compliments of
STANLEY WOOD
FRUIT - CANDY - ICE CREAM
GROCERIES

Compliments of
HILDONEN'S MARKET
MEATS - GROCERIES - VEGETABLES
1084 WASHINGTON ST.
FREE DELIVERY TEL. 202-W

Gloucester Sea Food Workers' Union

Series 1572, Local 1

Affiliated with:

INTERNATIONAL LONGSHOREMEN'S ASSOCIATION
AMERICAN FEDERATION OF LABOR
MASSACHUSETTS STATE FEDERATION OF LABOR
GLOUCESTER CENTRAL LABOR UNION

305 MAIN STREET Telephones, Gloucester 244 and 3316 GLOUCESTER

CAPE ANN
MANUFACTURING CO.

. . . In Gloucester Since 1909 . . .

Y. M. C. A.

Gloucester's Youth Center

JOHN F. HOWARD CO.
Electrical Contractors
Electrical Supplies
GENERAL ELECTRIC
AIR CONDITIONING PRODUCTS
19 MAIN ST. GLOUCESTER
S. J. Deering TEL. 1262

Compliments of

BASS ROCKS COAL AND OIL

TEL. 2227

J. M. ROSE 71 PERKINS ST.

CLOUGH'S
SUNOCO STATION

Lubrication — Accessories

387 MAIN ST. TEL. 4499

Best Wishes

from

SEARS
ROEBUCK AND CO.

205 Main St. Tel. 1300 Gloucester

Compliments

of

A FRIEND

Compliments of

A. F. BORGE

Plumbing and Heating

Compliments of

JULIAN

BROTHERS

LATTOF'S
OIL SERVICE
Fuel and Range Oils

16 WILLOW ST. TEL. 2547-M

CAPE ANN NATIONAL BANK

154 MAIN STREET

MODERN BANKING IN ALL ITS BRANCHES

At this location since 1855

Member Federal Reserve Bank
Member Federal Deposit Insurance Corporation

Gloucester's Amusement Center

STRAND THEATRE

Showing the Best Movies First

Compliments of

GLOUCESTER SAFE DEPOSIT AND TRUST COMPANY

Member Federal Deposit Insurance Corp.

Compliments of

ARMSTRONG SHOE COMPANY

Compliments of

DAN A. DONAHUE

The reliable men's stores of Gloucester and Salem

195 MAIN STREET GLOUCESTER

178 ESSEX ST. SALEM

NORMAN STATIONERY CO.

Everything for the Office

15 WASHINGTON STREET
GLOUCESTER, MASS.

ENDICOTT JOHNSON SHOE STORE

Shoes for the Entire Family

172 MAIN ST. GLOUCESTER

Congratulations to Class of '48

MERCHANT BOX CO.

Compliments of

GLOUCESTER NATIONAL BANK
OF GLOUCESTER

It's

GRAY'S

for PHOTO NEEDS

Compliments
of

EVERETT A. FLYE, OPT. D.

Compliments
of

CUNNINGHAM PAINT CO.

MILK

Nature's Most Nearly Perfect Food
Should be a Must Item in Your
DAILY DIET

H. P. HOOD AND SONS

DR. JOHN T. BEDELL
Optometrist
140 MAIN ST. GLOUCESTER
TEL. 1425

Compliments of
CHER AMI STORE
Ice Cream and Candy
J. H. LOVETT TEL. 485

Compliments of
WILLIAM J. MACINNIS
AND
CARLETON W. WONSON

GOOD LUCK
METROPOLITAN
FINE FURNITURE
207 MAIN ST. GLOUCESTER

Compliments of
GLOUCESTER COOPERATIVE BANK
85 Middle Street Gloucester, Mass.
SHARES NOW ON SALE

GRADUATION IS ONCE —

Tremont Portraits are Forever

The entire personnel of Tremont Studios take this opportunity to extend their best wishes to the class of 1948 — and good luck!

Compliments of

NATIONAL HOUSE FURNISHING COMPANY

Compliments of

JOHN and GEORGE KYROUS

Compliments of

MADRUGA'S TAXI and CITY CAB

673 Phones 27

Compliments of

GOULD ROOFING and CONTRACTING CO.

J. William Gould

20 Years Serving Cape Ann

Your Roof Protects Your Investment

TEL. 103-M GLOUCESTER

GEORGE K. ROGERS CO.

Jewelers and Opticians

150 MAIN ST. GLOUCESTER

TEL. 806-J

MACHI

Specializing in

Italian Pastry and Soda Fountain Service Orders

Telephone 4360

Compliments of

A FRIEND

Compliments of

TOGNAZZI BROTHERS

Cemetery Memorials

BEACON MARINE BASIN, INC.

Wharface - Storage - Repair Facilities - Crane Service

Studios - Fishing Vessels - Tugs - Yachts

EAST GLOUCESTER, MASS. Telephone 2380

Compliments of

DAVIS ICE and COAL CO.

ALL RAIL COAL

Good Luck!

TONY MITCHELL'S

185 WASHINGTON STREET

Compliments

of

WILLIAM H. MOODY

Compliments of

ANNISQUAM NATION WIDE STORE

ALBERT VIATOR, Proprietor

DINE AT THE

BUSY BEE RESTAURANT

Excellent Reputation for 30 Years

Steaks - Chops - Sea Foods

84-88 Main Street Gloucester, Mass.

Compliments

of

A FRIEND

Compliments

of

CAPE ANN LODGE No. 1471

Loyal Order of Moose

Compliments

of

THE PROGRESSIVE OIL CO.

Compliments of

PENTUCKET—PRESSON EXPRESS CO. INC.

37 PEARL STREET

A Satisfied Customer Is Our Best Advertisement

PARKS BROTHERS

RUSSELL W. PARKS FRANK W. PARKS

Electrical Construction of All Kinds
Electric Motors Installed and Repaired

Compliments
of
TEDDY BARKAS

Compliments
of
G. M. I. LAUNDRY

Compliments
of
NORTON'S
143 MAIN STREET

Authorized: Westinghouse
Laundromat
Equipped
HALF HOUR LAUNDRY
335 MAIN STREET TEL. 4346

Compliments
of
R. J. CAMILLE

Compliments
of
TIM TWOMEY

Compliments
of
PAR'S LUNCHEONETTE

Compliments
of
RANTA'S MARKET

Compliments of

FAULK BROS., CONTRACTORS

Compliments of

POST 1624 VETERANS of FOREIGN WARS

GLOUCESTER, MASS.

Good Luck "48"

BRIGHAMS MARKET, INC.

MAGNOLIA, MASS.

Compliments of

THE LIGHTSHIP

Compliments of

CHARLES H. RICH CO., INC.

Compliments of

AZEVEDO'S RADIO SERVICE

SALES & SERVICE

TEL. 2121-W

62 WASHINGTON ST. GLOUCESTER

Compliments of

JAMES W. McCOMISKEY

Carpenter and Builder

Compliments of

ROLAND'S MARKET

Caesar Roland, Mgr.

Compliments of

ALFRED M. BOWEN

PLUMBING AND HEATING

Tel. 1551

R291 Washington St. Gloucester

TIC TOC DONUT SHOP

Sandwiches - Coffee - Ice Cream

BEVERLY - GLOUCESTER

GLOUCESTER POST 32 AMVETS

American Veterans of World War II wish the Class of 1948

The Best of Luck for the Future

Compliments of

CONSOLIDATED LOBSTER CO., Inc.

World's Largest Distributors of Lobsters

BOSTON GLOUCESTER

Compliments of

D. O. FROST CO.

Compliments of

WISE'S GARAGE

HENDERSON and JOHNSON, Inc.

Manufacturers of Interior and Exterior House Paints

121 DUNCAN ST. GLOUCESTER

Compliments of

PARKHURST MARINE RAILWAY CO.

FRANK M. SHURTLEFF

Wholesale and Retail

BOOKSELLER, NEWSDEALER and STATIONER

Office and School Supplies

114 MAIN ST. GLOUCESTER

Compliments of

SMITTY'S MARKET

274 WASHINGTON ST.

C. F. TOMPKINS CO.

Quality Furniture for Every Room

FURNITURE - CARPETS

DRAPERIES - UPHOLSTERY

67 MIDDLE ST. GLOUCESTER

L. R. YOUNG STUDIO

PERMANENT WAVES and HAIRDRESSING

74 FRIEND ST. TEL. 3662

MOTORSTOKOR WILLIAMS OIL-O-MATIC

JOHN ALDEN-GRIFFIN CO., Inc.

COAL OIL

RANSELLEAR TOWLE

Ice Cream — Candies — Lunch

118 Main Street Telephone 988

Compliments

of

GLOUCESTER DAILY TIMES

Compliments

of

EAST GLOUCESTER PHARMACY

Compliments

of

DR. A. H. PURDY

Tutoring

ADELINE W. PROCTOR

84 PROSPECT STREET TEL. 224

Compliments

of

GLOUCESTER SEA FOODS CORP.

HENRY the HATTER

Creators of Distinctive Styles

Wholesale *Custom Made* Retail

121 Munroe St., Lynn LYnn 2-9621

93 Main Street Gloucester, Mass.

GOOD LUCK! SENIORS

FROM

THE NATIONAL BUTCHERS CO.

Compliments of

MAGNOLIA FOOD MARKET

GLOUCESTER and MAGNOLIA

Compliments

of

GLOUCESTER FOOD SHOPPE

Compliments of

CHARLES R. PRATT

MASON AND CONTRACTOR

CLARK'S INC.

237 MAIN ST. GLOUCESTER

PATENT MEDICINES

LUNCHEONETTE—SODA BAR

Compliments of

DEMARCO'S

Cleansers and Dyers

103 WASHINGTON STREET

Compliments of

SHIP AHOY RESTAURANT

TEL. ESSEX 313

Compliments of

CALLAHAN'S RIVERSIDE HOUSE

ESSEX, MASS.

Compliments of

ARTHUR D. STORY SHIPYARD, INC.

ESSEX, MASS.

TUCKERS POULTRY FARM

Fresh Eggs
Dressed Poultry and
White Holland Turkeys

MORENDO and SON MOTOR SALES

2 WASHINGTON ST. GLOUCESER

TEL. 549

Dealer in Hudson Cars

Compliments of

MARTY'S CLOVER FARM STORE

RELIABLE MEAT MARKET

Meats, Groceries, Fruit
and
Vegetables

274 MAIN ST., GLOUCESTER Tel. 255

Compliments of

TERMINAL GARAGE

ESSEX, MASS.

IVAN'S ESSO STATION

CAUSEWAY, ESSEX

Ivan Muise, Prop.

VICTORY BEAUTY SALON
Complete Beauty Service
SPECIALIZING IN COLD WAVES
TEL. 3590
115 MAIN ST. GLOUCESTER

DOUGLASS PHARMACY
Allerton Douglass, Reg. Pharmacist
24 MAIN ST. TEL. 3330

Hamilton Elgin Waltham
THE BEST IN WATCHES
Girard Perregaux Croton Movado
BLANCHARD
Jeweler

Compliments of
L. E. COMEAU
Prescription Druggist
276 MAIN STREET

Compliments
of
PERKINS AND CORLISS, INC.

Compliments of
CONSOLIDATED CONSTRUCTION COMPANY
Harold C. Dexter
82 WHEELER ST. GLOUCESTER

WILHELM STUDIO
FOR
THE FINEST IN
Graduation Portraits
(*Your Complete Satisfaction Guaranteed*)

HUDDER-PARSONS, INC.
PHARMACISTS
Corner Prospect Street and Railroad Avenue
TEL. 149

Compliments
of
ANDREW'S FRUIT COMPANY

Compliments of
NICHOLS CANDY KITCHEN
Home Made Candies and Salted Nuts
46 MAIN ST. GLOUCESTER

Compliments of
D. F. HARRIS & SONS, INC.
26 WHARF ST. GLOUCESTER

Compliments of
MARJORIE WOOD
Beautician
221 CABOT ST. BEVERLY

Compliments of

GLOUCESTER CHILDREN'S SHOP

138 MAIN ST. TEL. 3990

Compliments of

LAGACE BEAUTY SHOP

Compliments of

MIMI SHOP

Where Smart Girls Meet Smart Clothes

Compliments of

NORTH SHORE FURNISHING CO.

COMPLETE HOME FURNISHINGS

161 MAIN ST. TEL. 94

OLIVER F. VIEIRA, M.D.

Gloucester, Mass. Magnolia, Mass.

MAGNOLIA PHARMACY

Invites you to Visit a Modern and Professional Pharmacy

For Good Health Consult Your Physician, Pharmacist, Dentist

Oliver F. Vieira, *Ph. G., Ph. C., B. S.*

THE VILLAGE FOUNTAIN

LANESVILLE

"Where Everyone Is Welcome"

Compliments of

DICK'S SHOE SHOP

Compliments of

THE ARMY AND NAVY STORE

Compliments of

ALPERS CLOTHING STORE

222 MAIN ST. GLOUCESTER

Compliments of

BOB'S HABERDASHERY

Graduation Underwear and Hosiery

FAVORITE CORSET SHOP

11 WASHINGTON ST. TEL. 692-W

For truly professional hair cutting, shaping and permanent waving call for

Anthony of ANTHONY'S BEAUTY SALON

(over Gorin's) in the Masonic Building

TEL. 375

Compliments
of
CHARLES H. SWIFT
Jeweler

Compliments
of
WOODRUFF'S SERVICE STATION

M. B. WRIGHT'S—STATIONER
GREETING CARDS AND GIFT SHOP
108 MAIN STREET

Compliments
of
DR. REGINALD COURANT

Compliments
of
HARBOR COVE OIL CO.
Tels. 3619 — 3170

Compliments
of
A FRIEND

Compliments
of
HIGGIN'S VARIETY STORE
AND
LUNCHEONETTE

FREE DELIVERY PHONE 202-W
HILDONEN'S MARKET
1084 WASHINGTON STREET
Meats - Groceries - Vegetables

STUDEBAKER SALES & SERVICE
G. ELLIOT CARR
PHONE 2300
34 RAILROAD AVE. GLOUCESTER

COMMERCIAL MARINE CO.
Ship Chandlers
Russ Moses — Bill Farrington
TEL. 2480
42 Commercial St. Gloucester, Mass.

Compliments
of
THURSTON'S TAXI
TEL. 3500

Compliments of
EPSTEIN'S
Wall Paper and Paint Co.
210 MAIN STREET

GROUP AND FACULTY PICTURES BY TREMONT

SAWYER FREE LIBRARY
3 1655 00197 9214

SAWYER FREE LIBRARY
GLOUCESTER, MASS. 01930

ACTIVE STORAGE

ACT
Glo